

Kent County Levy Court

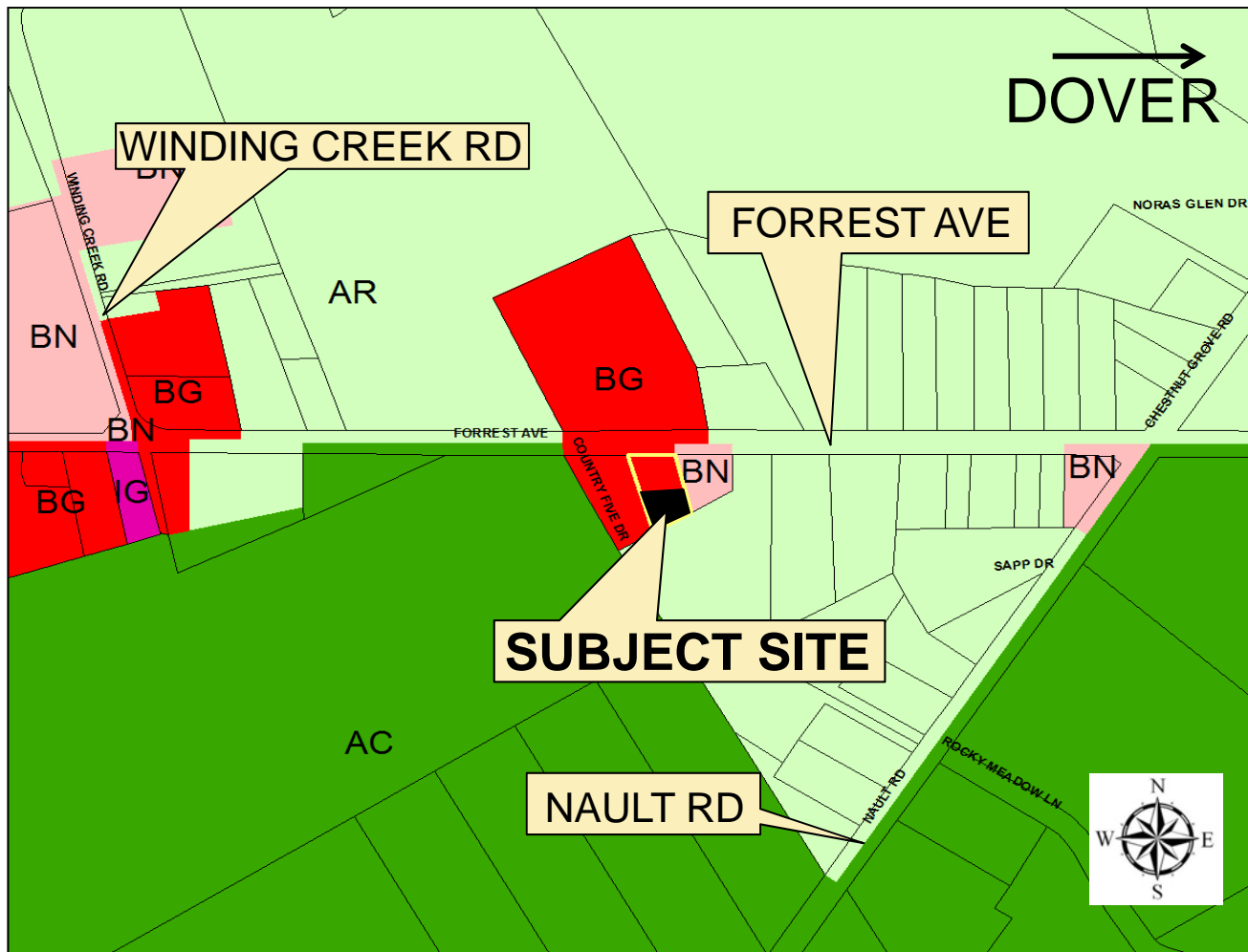

Exhibit A

Application: CZ-19-05
Piecuski



LOCATION AND ZONING MAP

APPLICANT/OWNER: Raymond A. Piecuski
PRESENT COMPREHENSIVE PLAN MAP DESIGNATION: Highway Commercial/Low Density Residential
PROPOSED COMPREHENSIVE DESIGNATION: Highway Commercial
PRESENT ZONING DISTRICT: BG (General Business) & AR (Agricultural Residential)
PROPOSED ZONING DISTRICT: BG (General Business)
LEVY COURT DISTRICT: 6th
TAX MAP NO: WD-00-074.02-01-39.00-000
LOCATION: 0.355+/- acres (Area of Petition: 0.15+/- acres), located on the south side of Forrest Ave., approx. 1,002 ft. west of Nault Rd., west of Dover

Kent County Levy Court



Exhibit B

Application: CZ-19-05
Piecuski

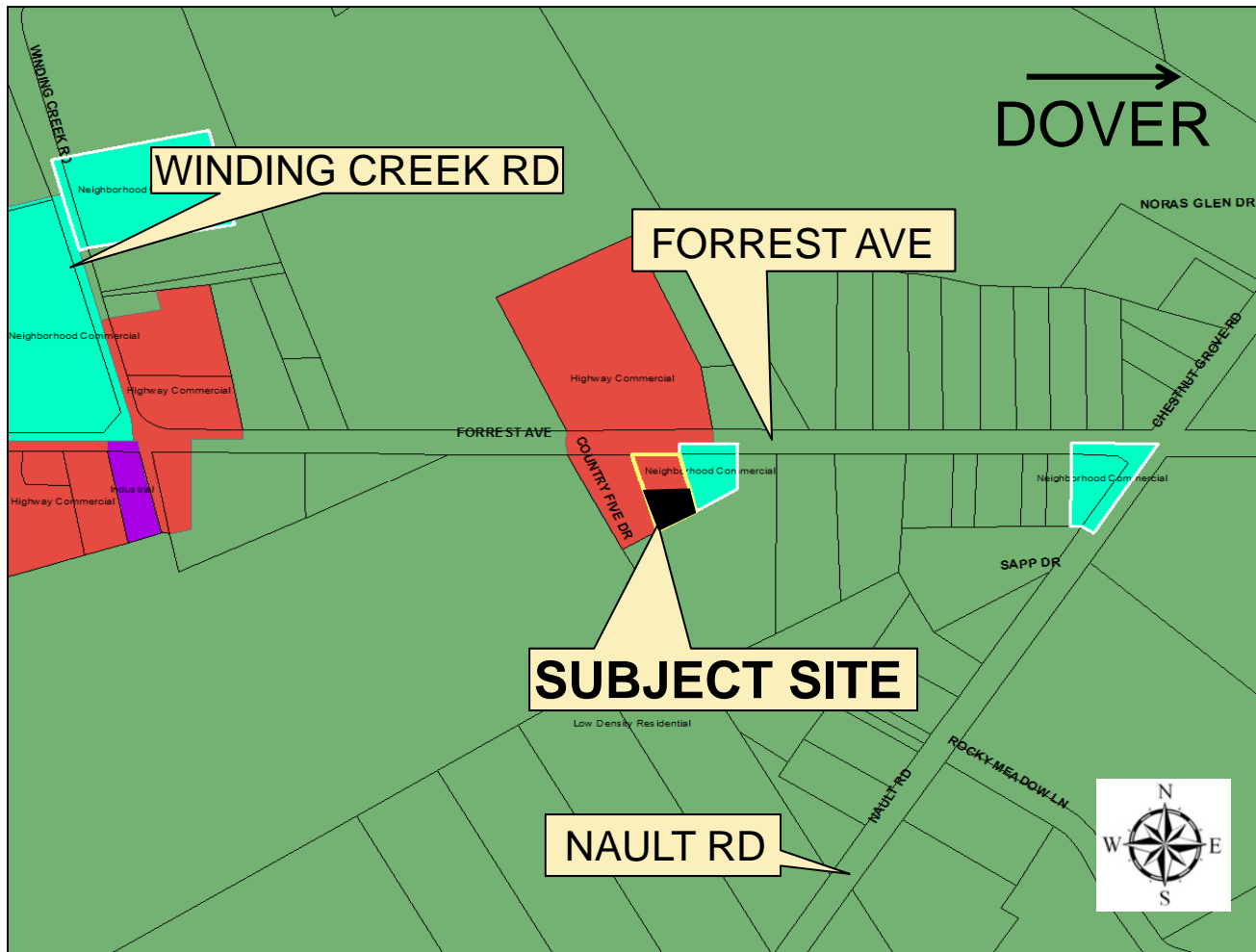

COMPREHENSIVE PLAN

APPLICANT/OWNER: Raymond A. Piecuski
PRESENT COMPREHENSIVE PLAN MAP DESIGNATION: Highway Commercial/Low Density Residential
PROPOSED COMPREHENSIVE DESIGNATION: Highway Commercial
PRESENT ZONING DISTRICT: BG (General Business) & AR (Agricultural Residential)
PROPOSED ZONING DISTRICT: BG (General Business)
LEVY COURT DISTRICT: 6th
TAX MAP NO: WD-00-074.02-01-39.00-000
LOCATION: 0.355+/- acres (Area of Petition: 0.15+/- acres), located on the south side of Forrest Ave., approx. 1,002 ft. west of Nault Rd., west of Dover

Exhibit C

Application: CZ-19-05
Piecuski

PRESENT COMP. PLAN:
Highway Commercial / Low Density Residential
PROPOSED COMP. PLAN:
Highway Commercial
PRESENT ZONING: BG / AR
PROPOSED ZONING: BG

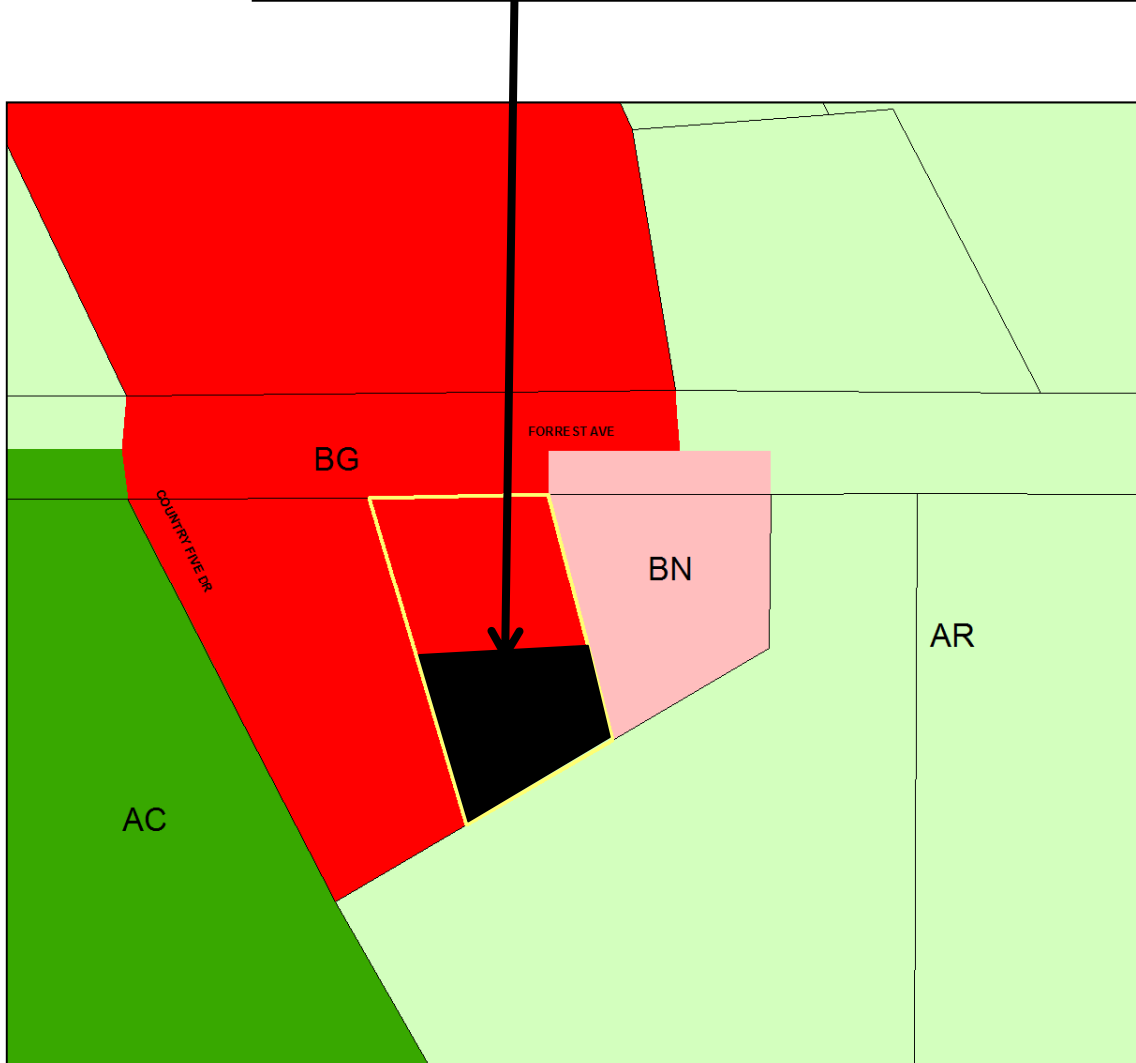

REZONING AREAS