

KENT COUNTY Board of Adjustment

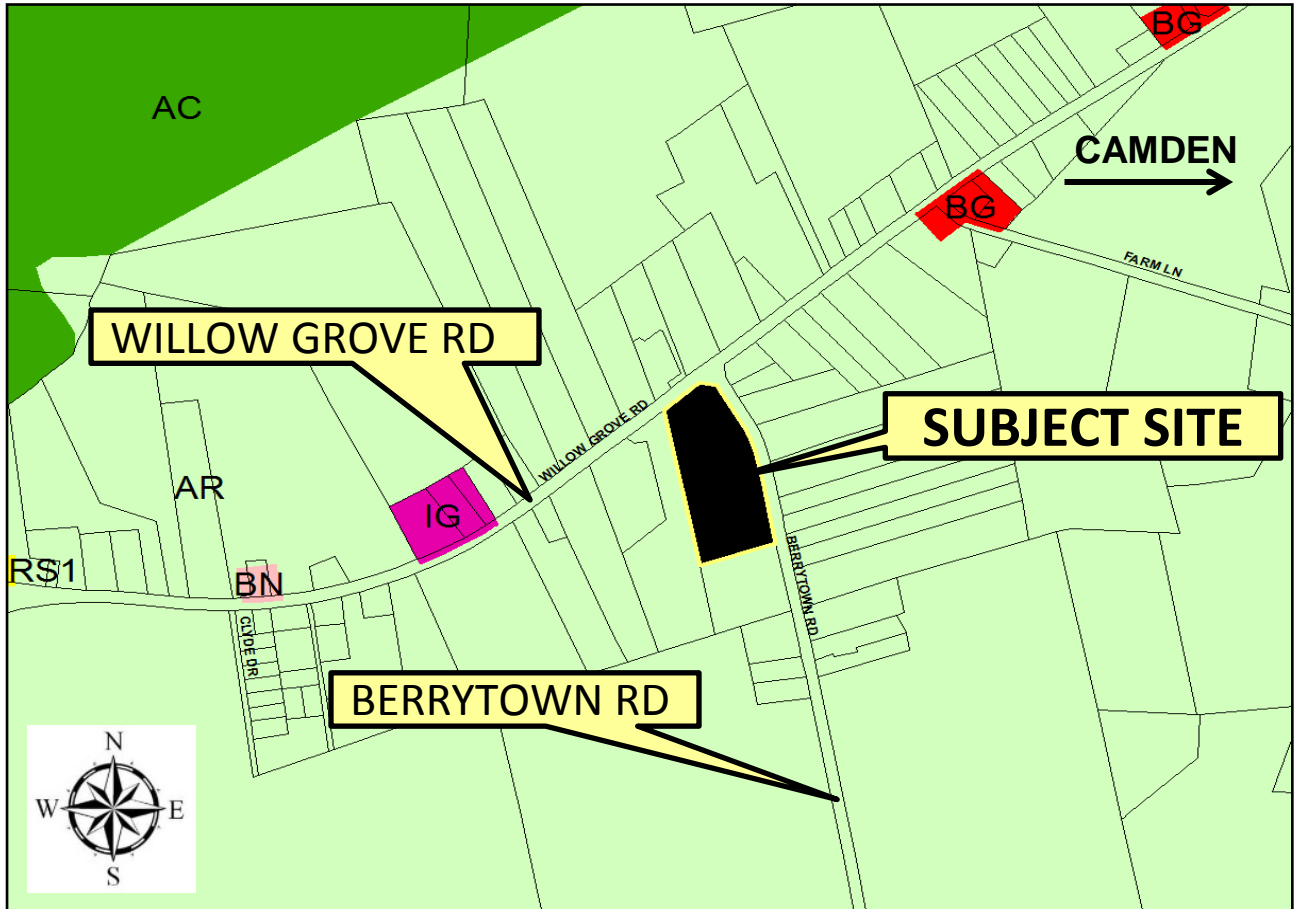

Exhibit A

Application: A-19-14
Perkins



LOCATION AND ZONING MAP

APPLICANT / OWNER: William T. Perkins

PRESENT ZONING DISTRICT: AR (Agricultural Residential)

PROPOSED VARIANCE: Variance from the provision prohibiting accessory structures to dominate in area of the principal structure to enable the construction of a pole building

PRESENT USE: Residential

PROPOSED USE: Same, with pole building

LEVY COURT DISTRICT: 6th

TAX MAP NUMBER: NM-00-110.00-01-01.01-000

LOCATION: Located on the south west corner of Willow Grove Rd. (Co. Rd. 57) and Berrytown Rd. (Co. Rd. 246), west of Camden