

Kent County Levy Court

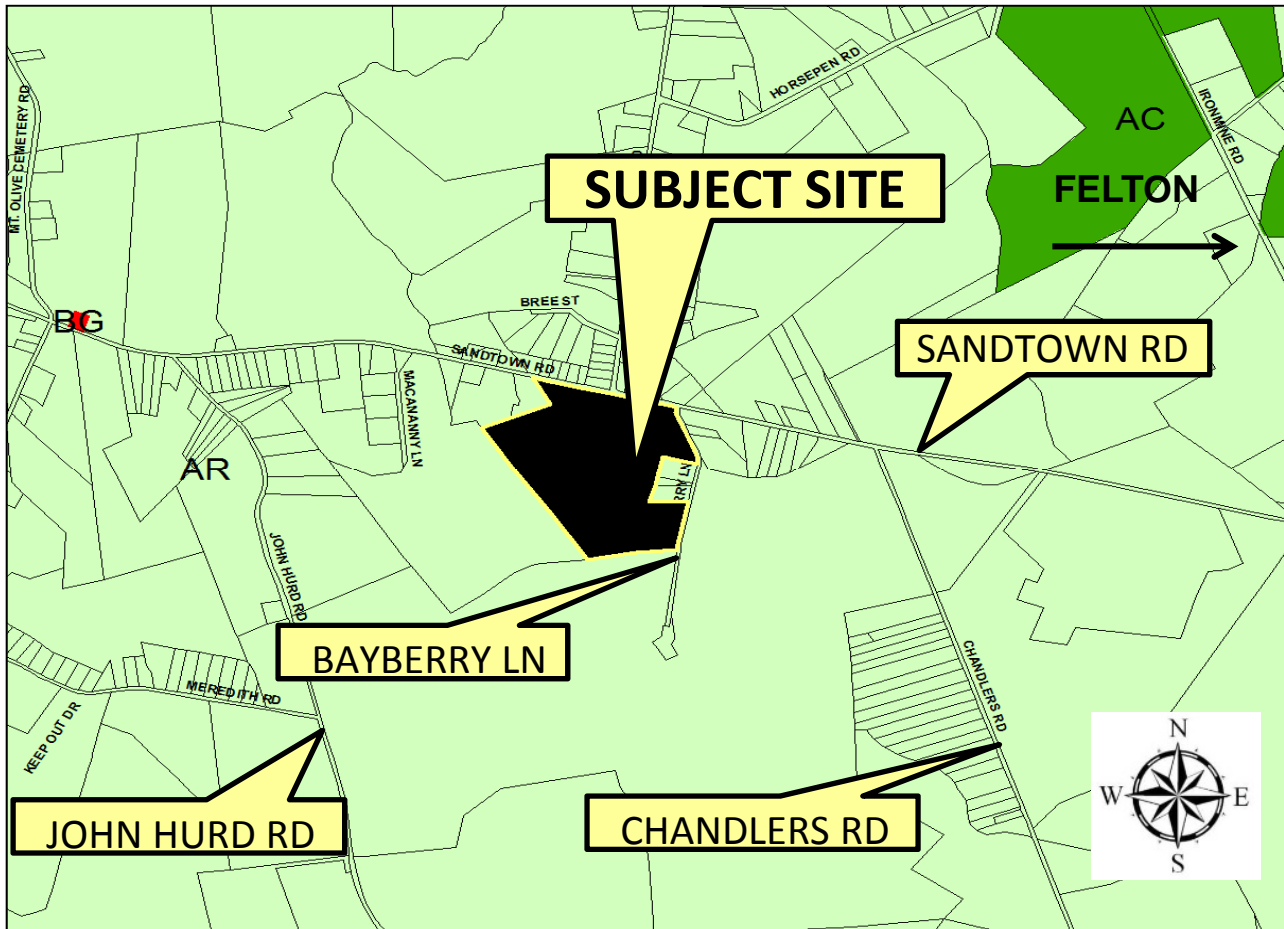

Exhibit A

Application: CS-19-02
Tower North Development LLC(Pritchett)



LOCATION AND ZONING MAP

APPLICANT: Tower North Development LLC
OWNER Robert Edward & Rosemarie Pritchett
ENGINEER: Jacobs Engineering Group, Inc.
PRESENT ZONING DISTRICT: AR (Agricultural Residential)/Telecommunications Facility
LEVY COURT DISTRICT: 6th TAX MAP NO: SM-00-126.00-01-35.00-000
PRESENT USE: Agricultural/Residential
PROPOSED USE: Same with Telecommunications Tower
LOCATION: 64.3+ acres on the west side of Bayberry Ln. and the south side of Sandtown Rd. (DE Rd. 56), approx. .4 miles northwest of Chandlers Rd., west of Felton.

Exhibit B

Application: CS-19-02
Tower North Development LLC (Pritchett)

PROPOSED TELECOMMUNICATIONS TOWER

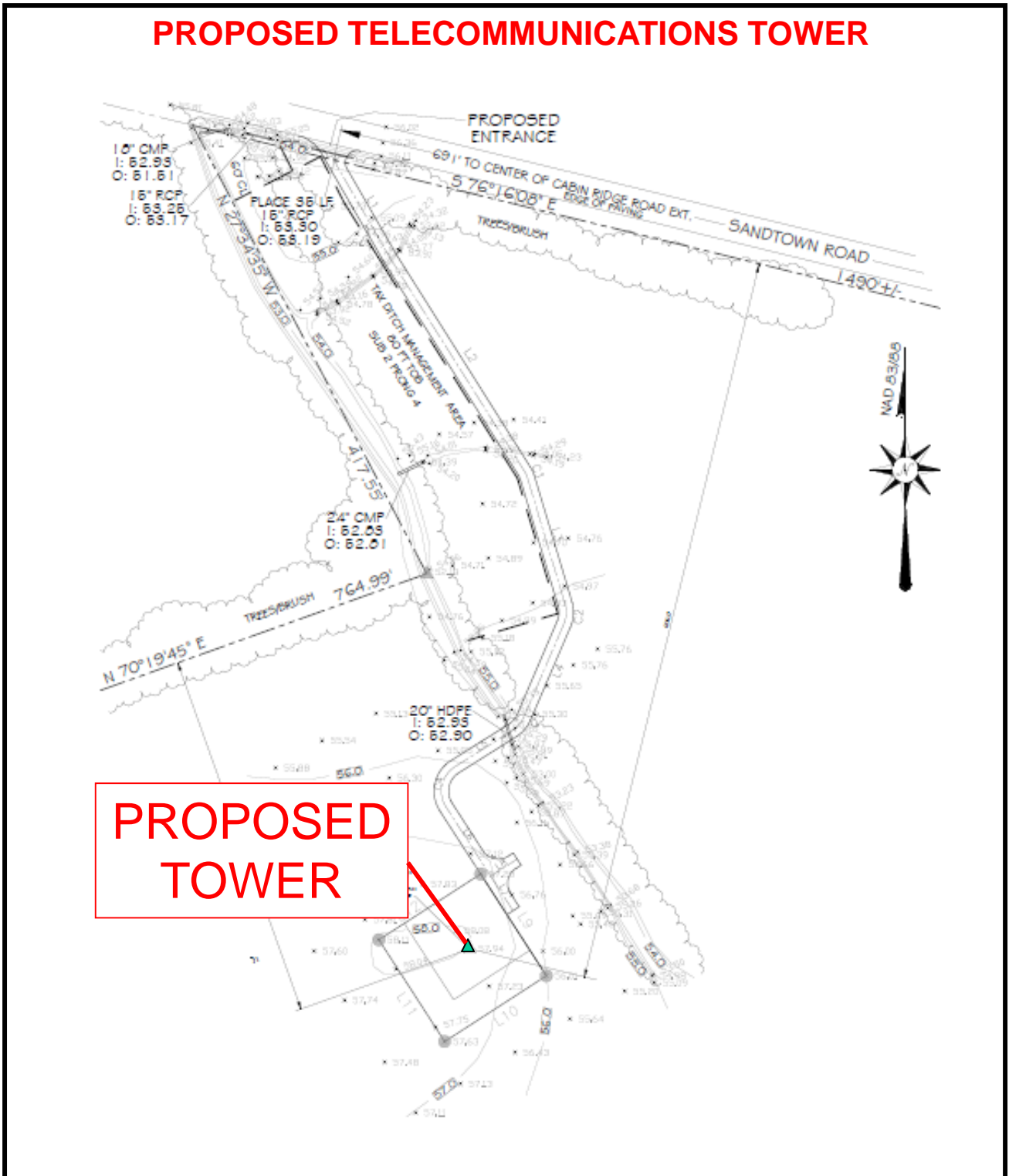

PLOT PLAN (CROPPED)

PROPOSED TELECOMMUNICATIONS TOWER

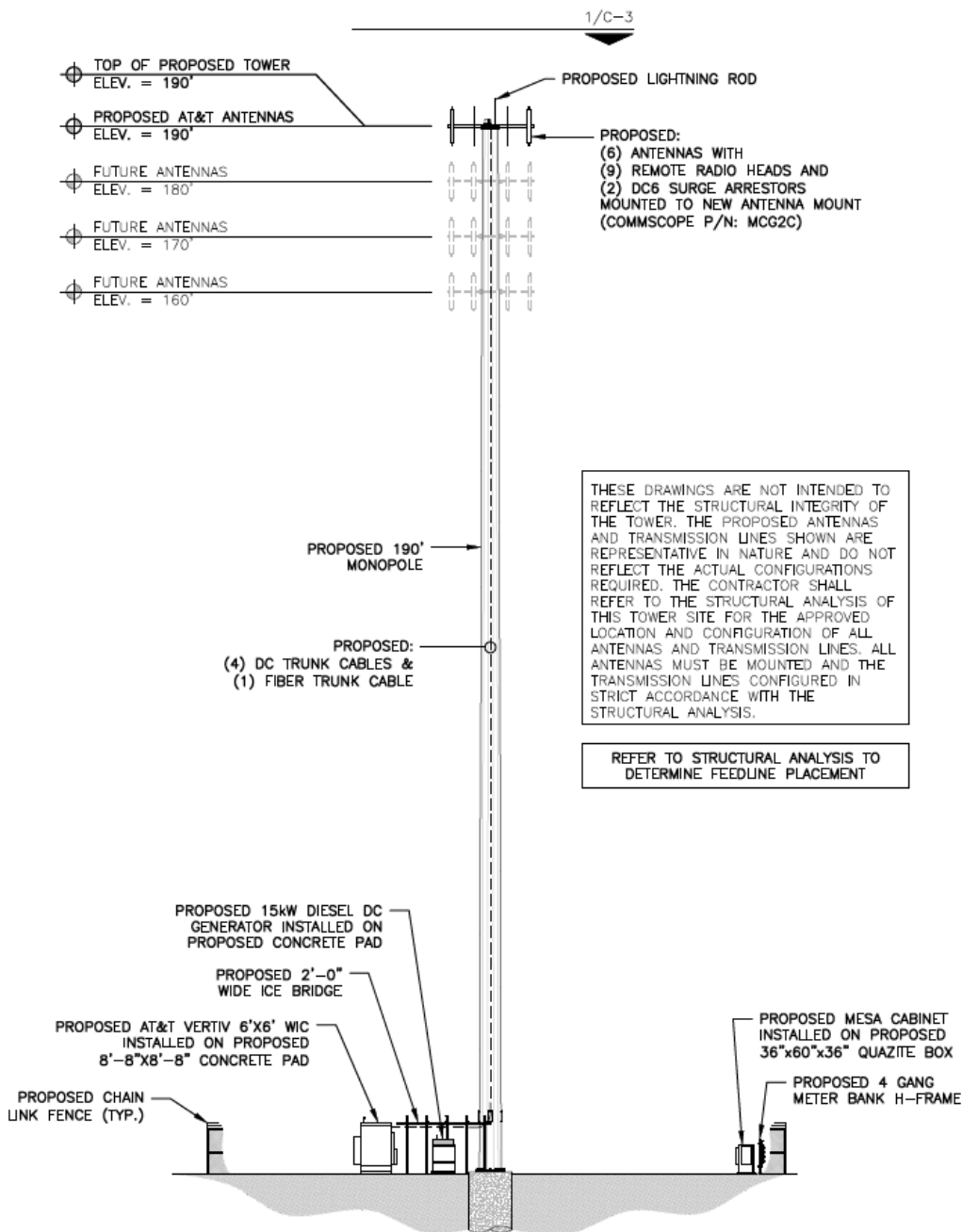

PLOT PLAN (CROPPED)