

Kent County Levy Court

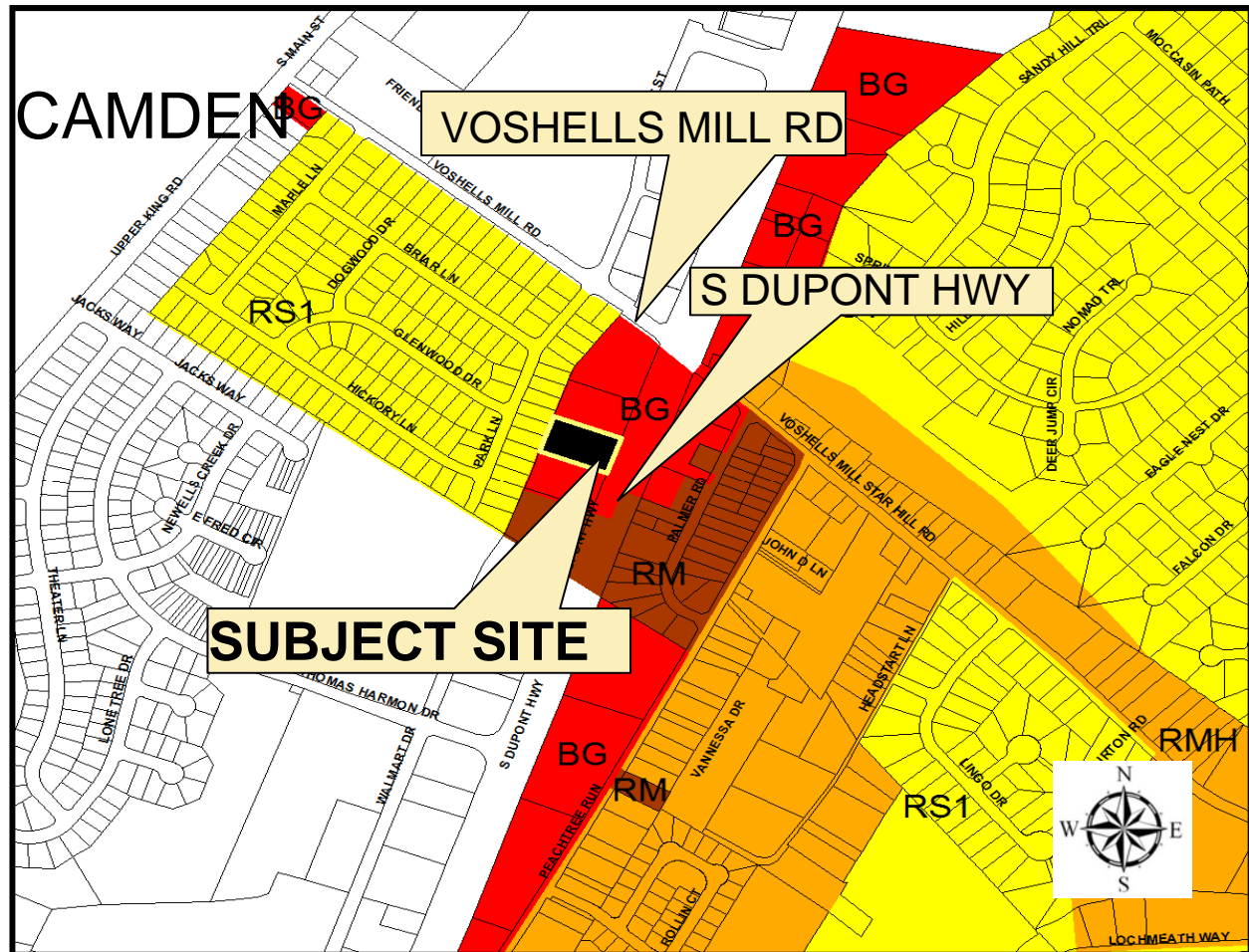

Exhibit A

Application: C-19-02
Moffa (Gray)



LOCATION AND ZONING MAP

APPLICANT: Lance E. Moffa

OWNER: William R. & Debra M. Gray

PRESENT ZONING DISTRICT: BG (General Business)

PRESENT USE: Second hand store

PROPOSED USE: Pawn Shop

LEVY COURT DISTRICT: 5th

TAX MAP NO: NM-00-094.15-04-24.00-000

LOCATION: 1.3+/- acres located on the west side of S. DuPont Highway (US Rt. 13), approx. 500 ft. south of Voshells Mill Road, east of Camden.

Exhibit B

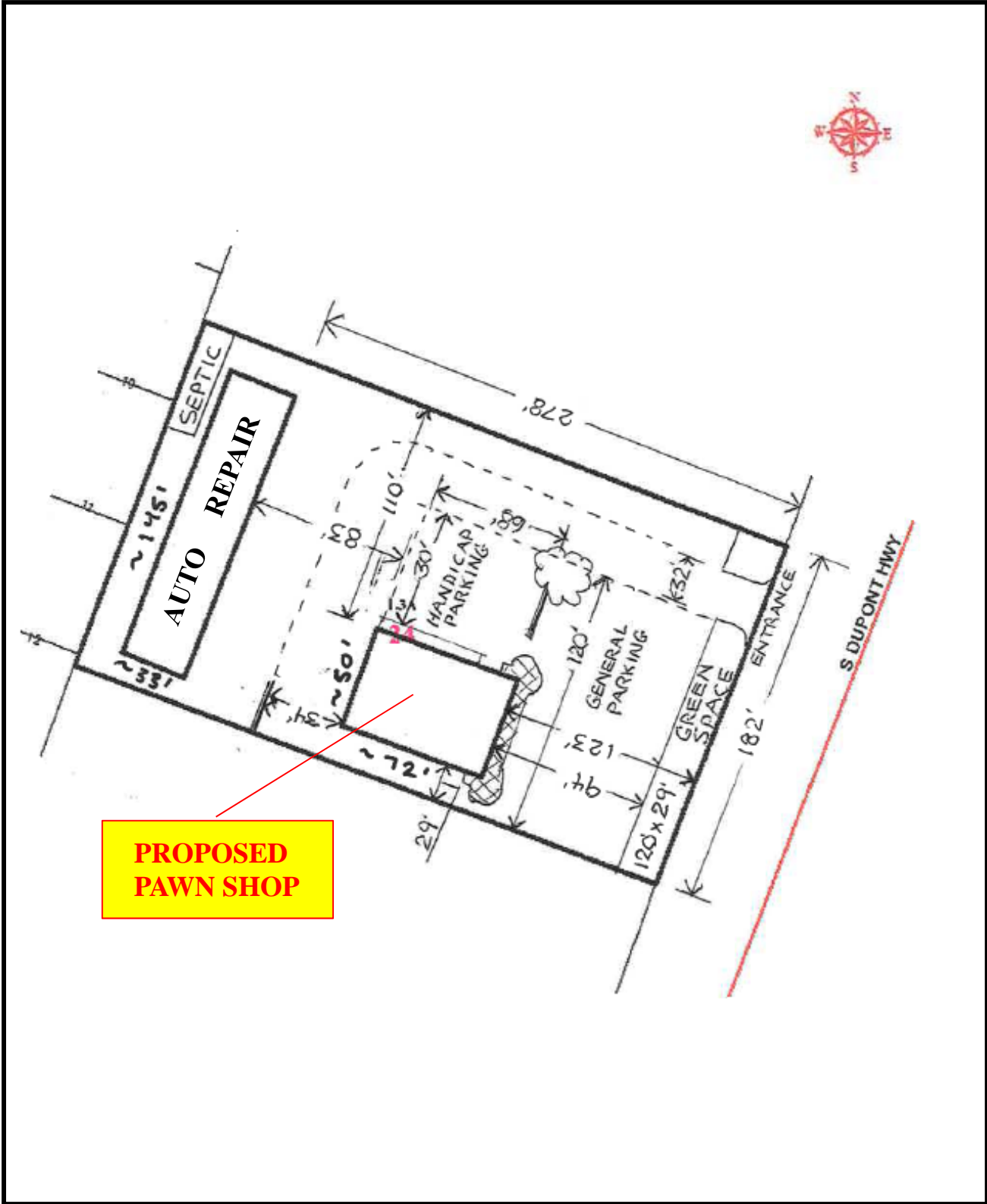

**PROPOSED
PAWN SHOP**

PLOT PLAN (NOT TO SCALE)