

Kent County Levy Court

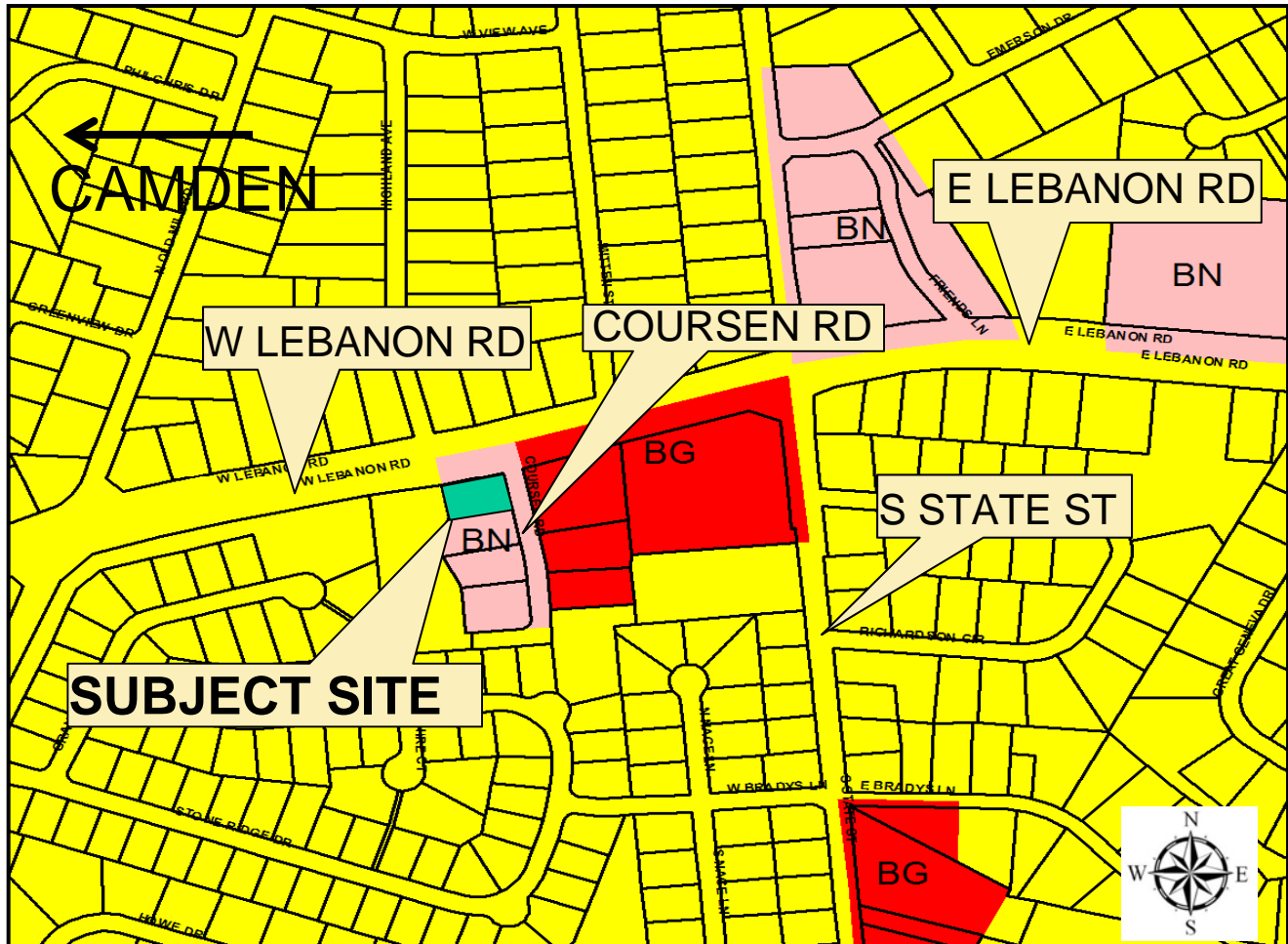

Exhibit A

Application: C-19-01
Moore's Lake Shopping Center, LLC



LOCATION AND ZONING MAP

APPLICANT/OWNER: Moore's Lake Shopping Center, LLC

PRESENT ZONING DISTRICT: BG (General Business)

PRESENT USE: Residential

PROPOSED USE: Same, with billboard

LEVY COURT DISTRICT: 5th

TAX MAP NO: NM-00-095.06-02-01.00-000

LOCATION: .33 +/- acres located on the south side of Lebanon Rd. (DE Rt. 10), and the west side of Coursen Rd.

Exhibit B

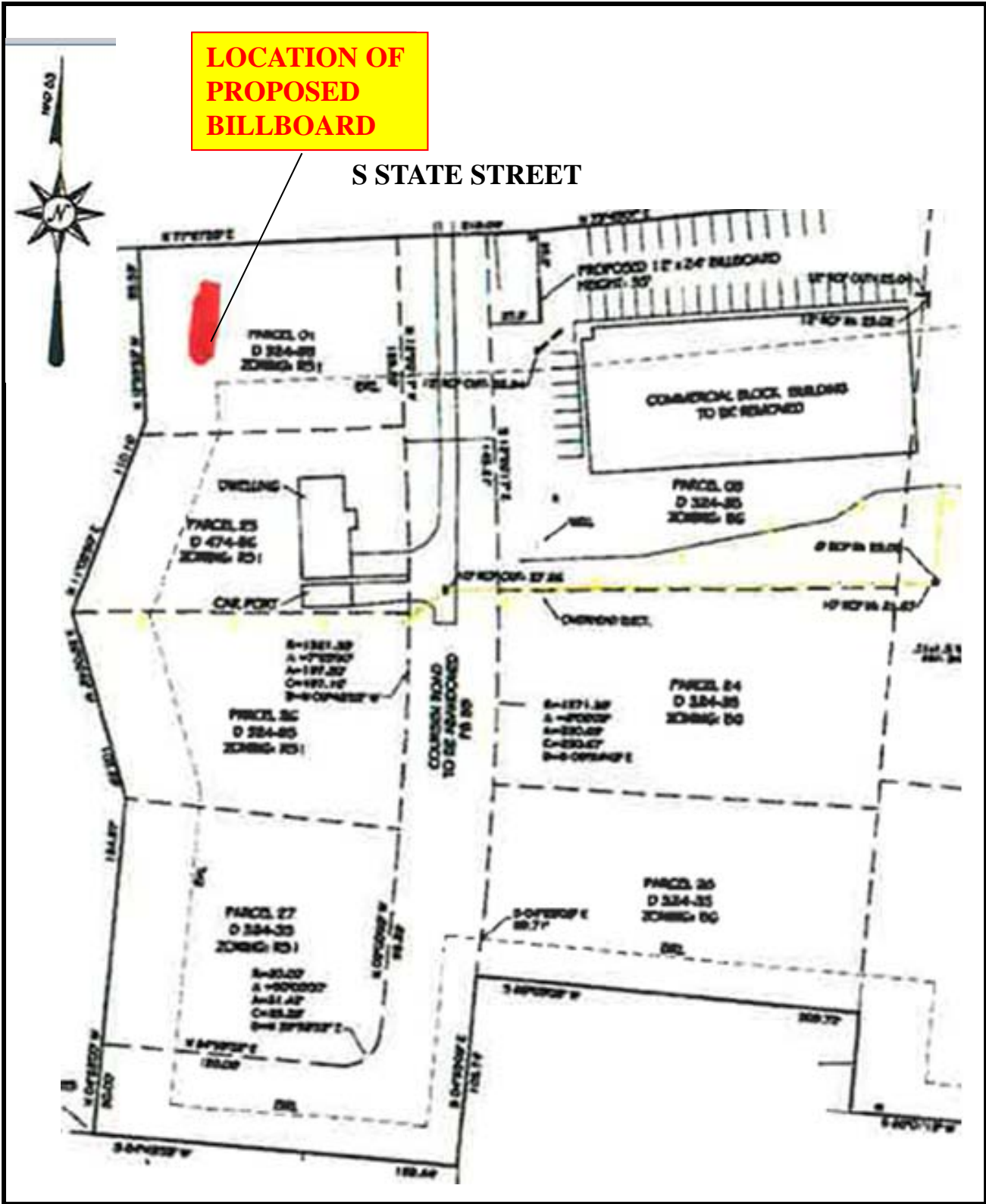

PLOT PLAN (NOT TO SCALE)