

KENT COUNTY Board of Adjustment

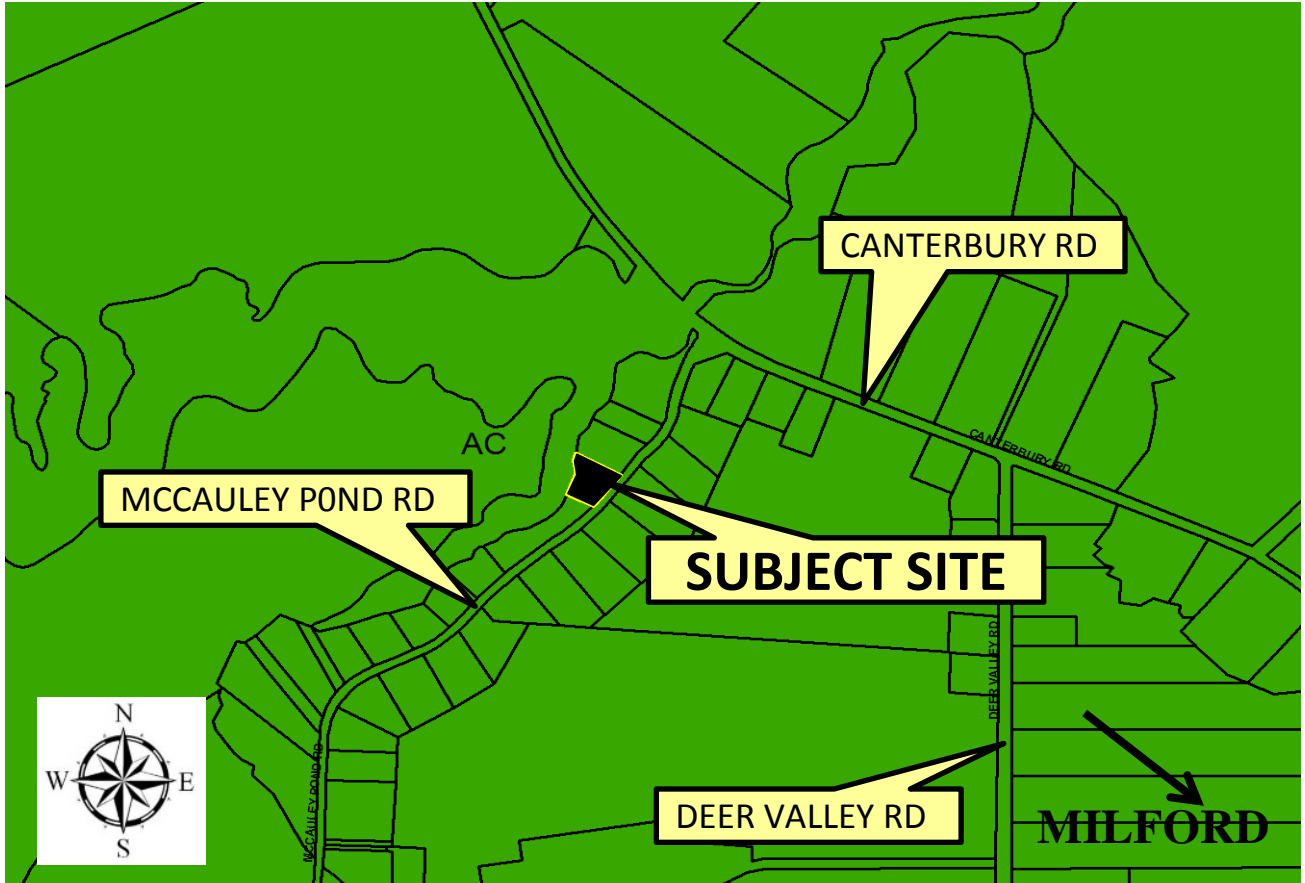

Exhibit A

Application: A-18-31
Hood



LOCATION AND ZONING MAP

APPLICANTS/OWNER: Vernon J. & Jana M. Hood

PRESENT ZONING DISTRICT: AC (Agricultural Conservation)

PROPOSED VARIANCE: Variance from the required 40' front principal structure setback to enable the placement of a home

PRESENT USE: Vacant

PROPOSED USE: Residential

LEVY COURT DISTRICT: 4th

TAX MAP NO: MD-00-161.00-01-22.00-000

LOCATION: Located on the northwest side of McCauley Pond Rd. (Co. Rd. 394), approx. 799 ft. south of Canterbury Rd. (DE Rt. 15), northwest of Milford.

Exhibit B

Variance from the required 40' front principal structure setback to enable the placement of a home

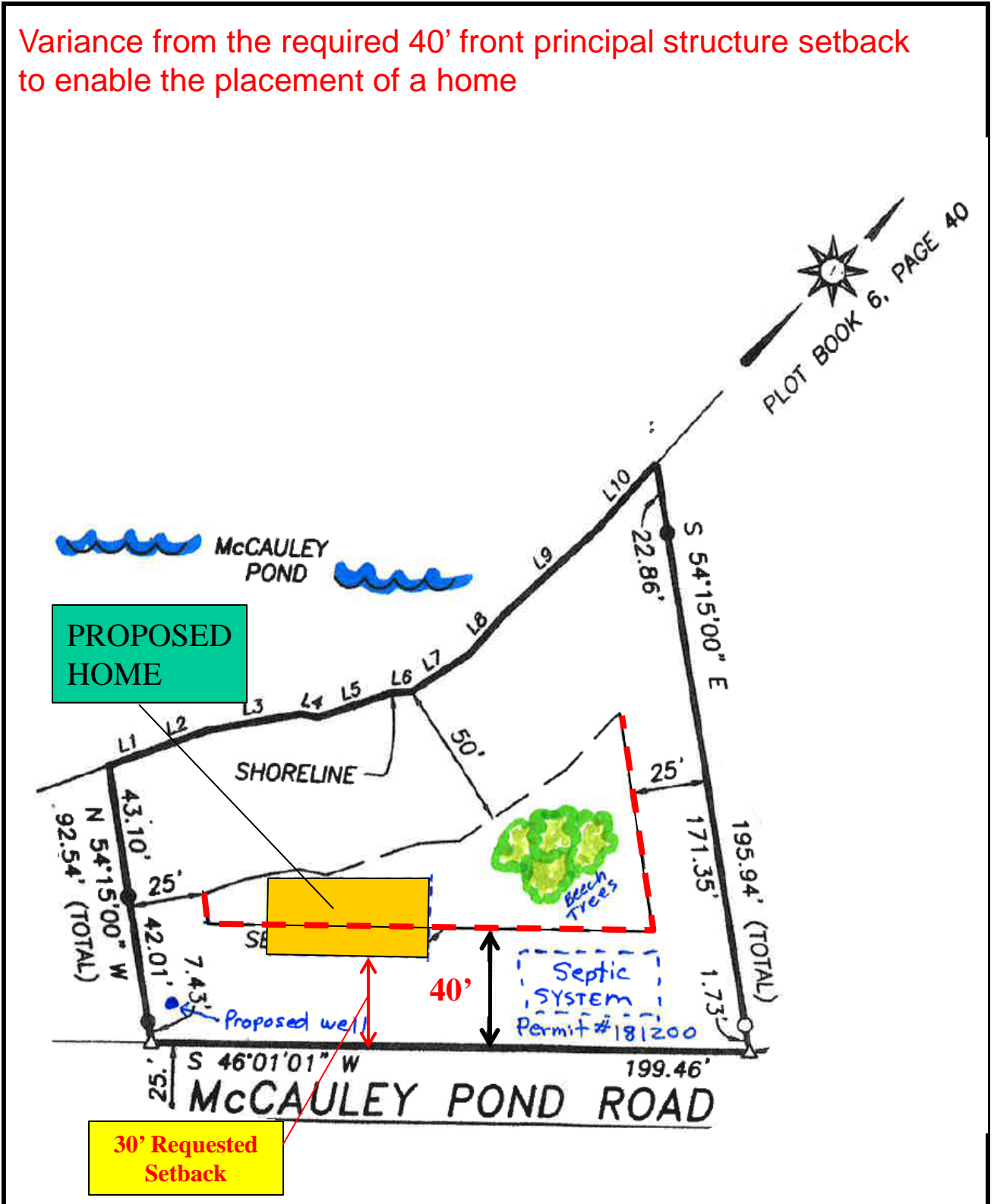

PLOT PLAN