

Kent County Levy Court

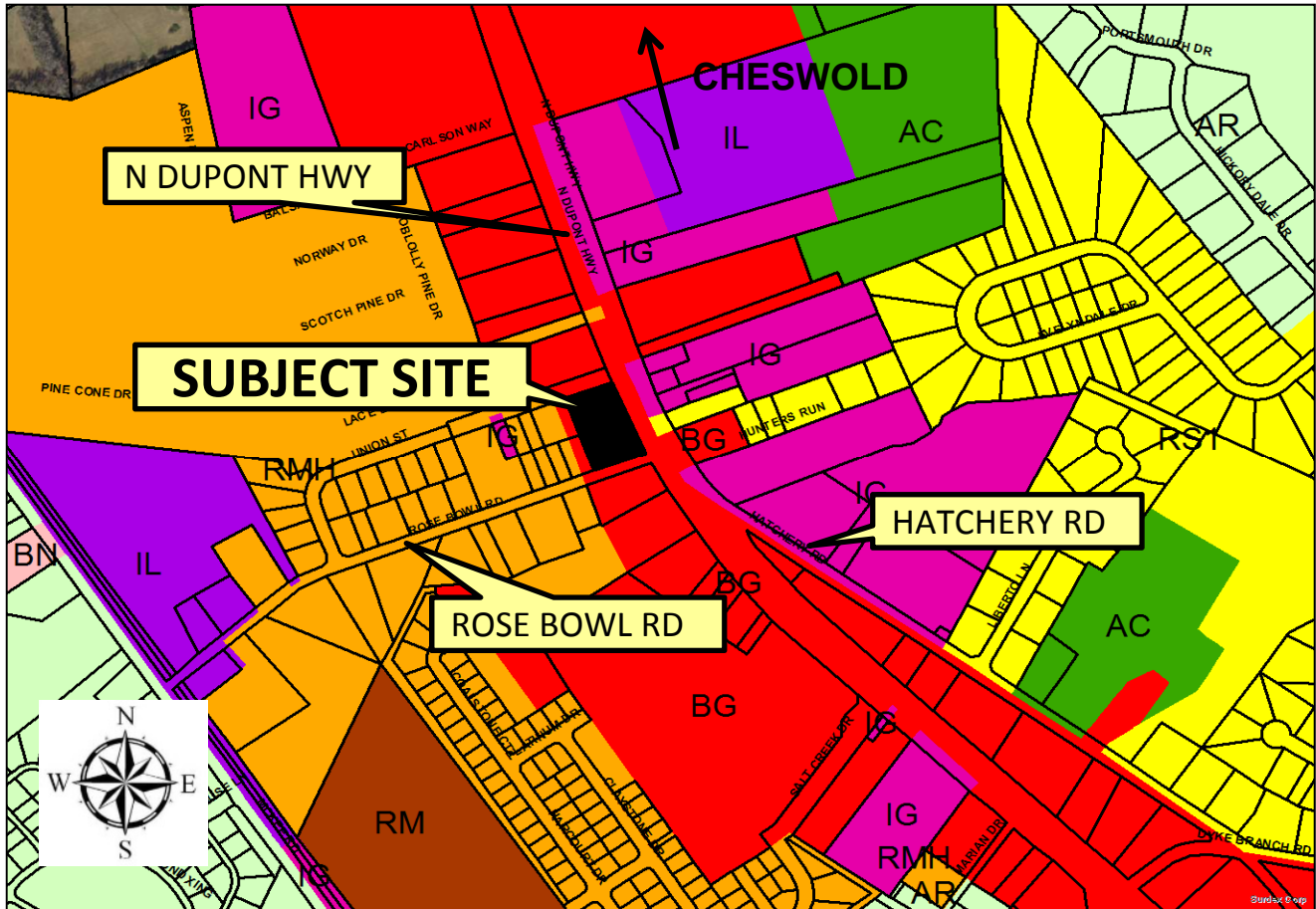

Exhibit A

Application: CS-18-07
Meyer & Meyer, Inc.



LOCATION AND ZONING MAP

APPLICANT: Meyer & Meyer, Inc.

OWNER: Meyer & Meyer, Inc.

ENGINEER: The Pelsa Company. c/o Mike Paraskewich Jr.

PRESENT ZONING DISTRICT: BG (General Business)

LEVY COURT DISTRICT: 3rd

TAX MAP NO: LC-00-046.04-01-23.00-000

PRESENT USE: Vacant

PROPOSED USE: Child Care Center

LOCATION: 1.2992 +/- acres on the northwest corner of N Dupont Hwy. (US Rt. 13) and Rose Bowl Rd. (Co. Rd. 154), south of Cheswold

Exhibit B

Application: CS-18-07
Meyer & Meyer, Inc.

PROPOSED CHILD CARE CENTER

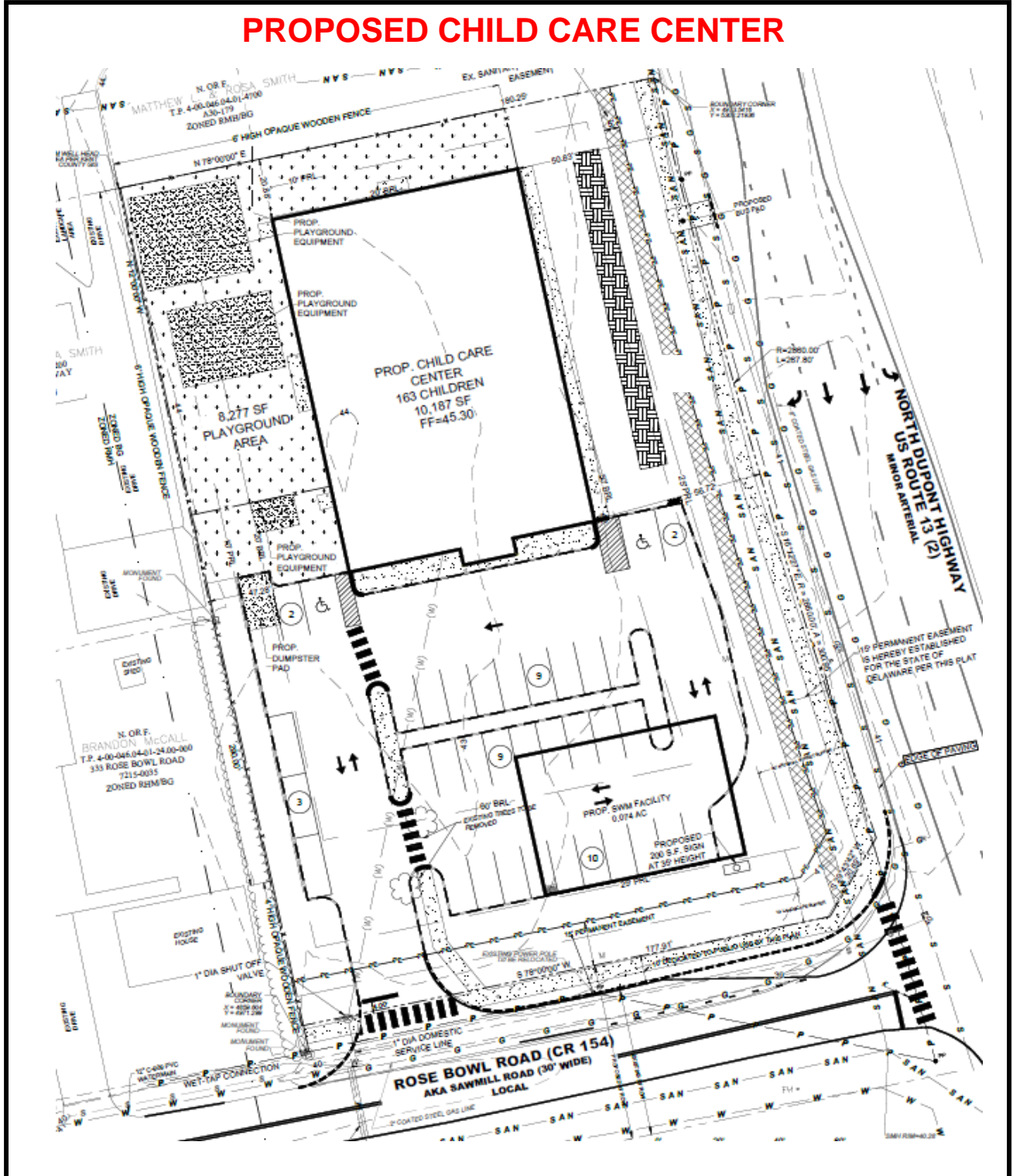

PLOT PLAN (CROPPED)