

KENT COUNTY Board of Adjustment

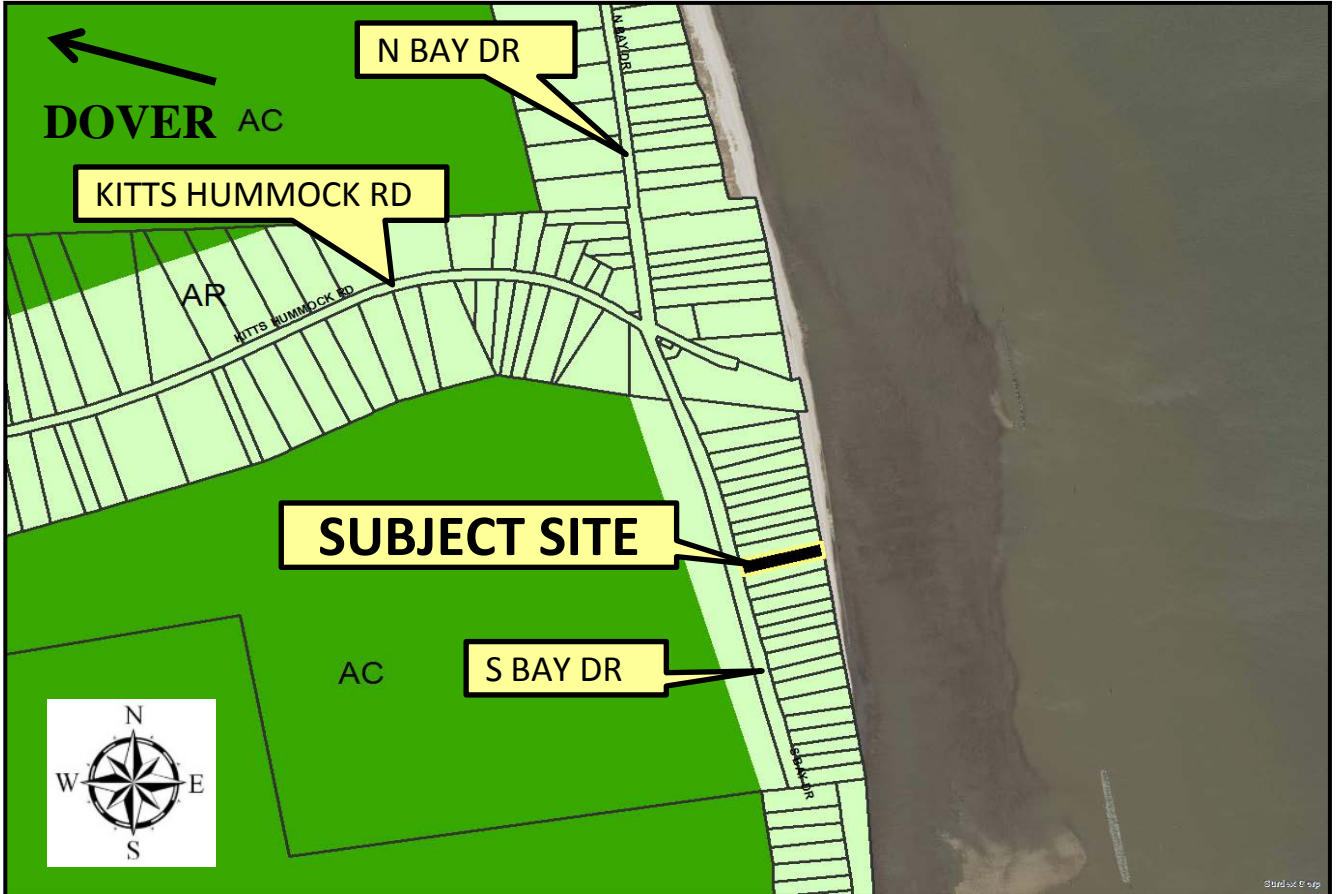

Exhibit A

Application: A-18-21
Frederick



LOCATION AND ZONING MAP

APPLICANTS/OWNER: Thomas E. & Helen R. Frederick

PRESENT ZONING DISTRICT: AR (Agricultural Residential)

PROPOSED VARIANCE: Variance from the provision that an accessory structure shall not be located in the front yard or front setback and may be located no closer than 5 ft. from the side property line to enable the placement of a shed

PRESENT USE: Residential

PROPOSED USE: same, with shed

LEVY COURT DISTRICT: 3rd

TAX MAP NO: ED-00-097.20-02-17.00-000

LOCATION: Located on the east side of S Bay Dr.(Co. Rd. 415), approx. 705 ft. south of Kitts Hummock Rd. (Co. Rd. 68), east of Dover.