

Kent County Levy Court

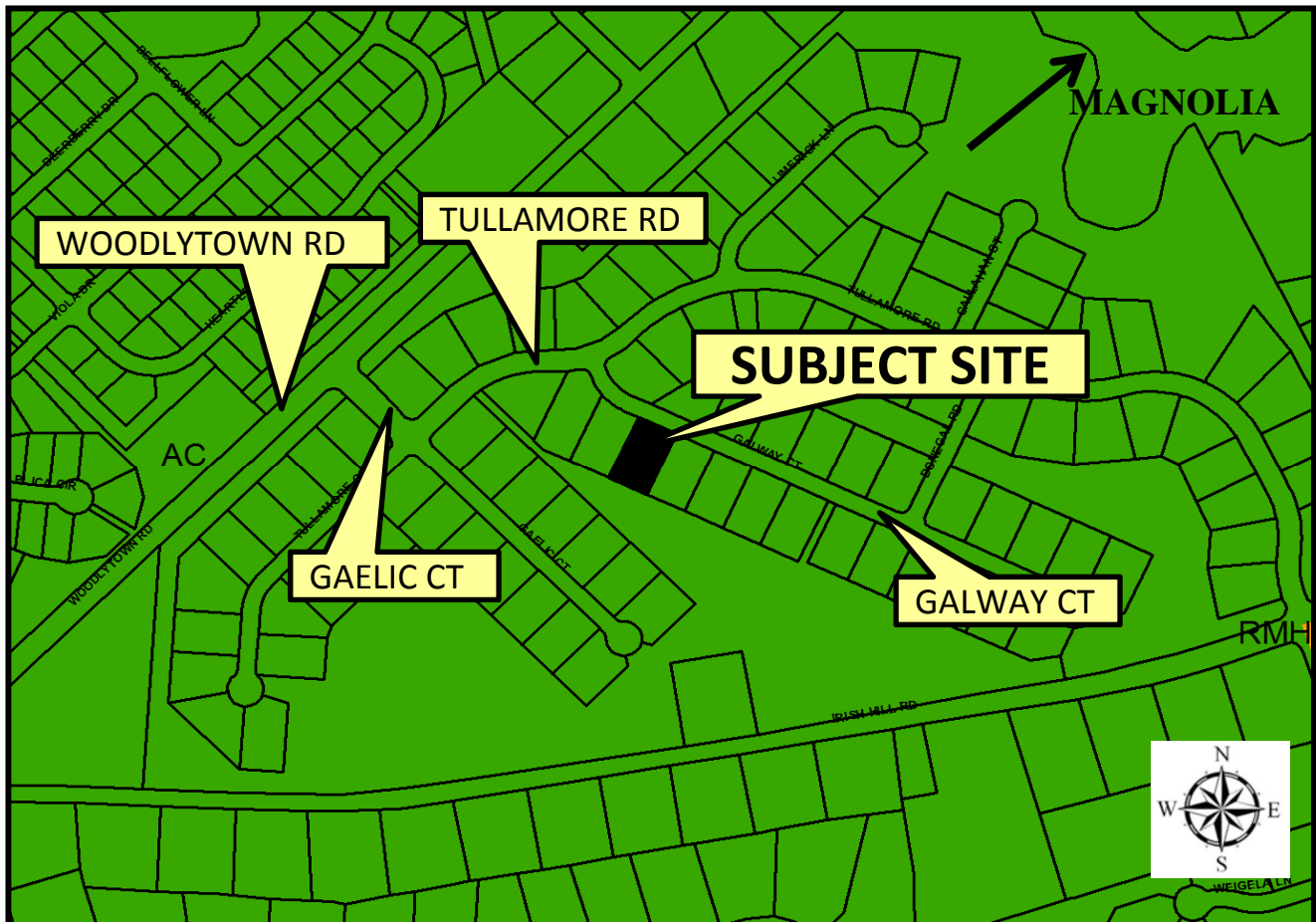

Exhibit A

Application: C-18-04
Edwards



LOCATION AND ZONING MAP

APPLICANT: Latisha Edwards OWNER: Shay & Latisha Edwards

PRESENT ZONING DISTRICT: AC (Agricultural Conservation)

PRESENT USE: Residential

PROPOSED USE: Same with Home Occupation (Home Daycare)

LEVY COURT DISTRICT: 4th

TAX MAP NO: SM-00-112.00-03-73.00-000

LOCATION: 0.51+/- acres on the southern side of Galway Court, approximately 224' southeast of the intersection with Tullamore Road, described as lot 73 of Irish Hill Subdivision, southwest of Magnolia

**PROPOSED CONDITIONAL USE: HOME OCCUPATION
(HOME DAYCARE LOCATED INSIDE THE GROWTH ZONE OVERLAY
DISTRICT)**

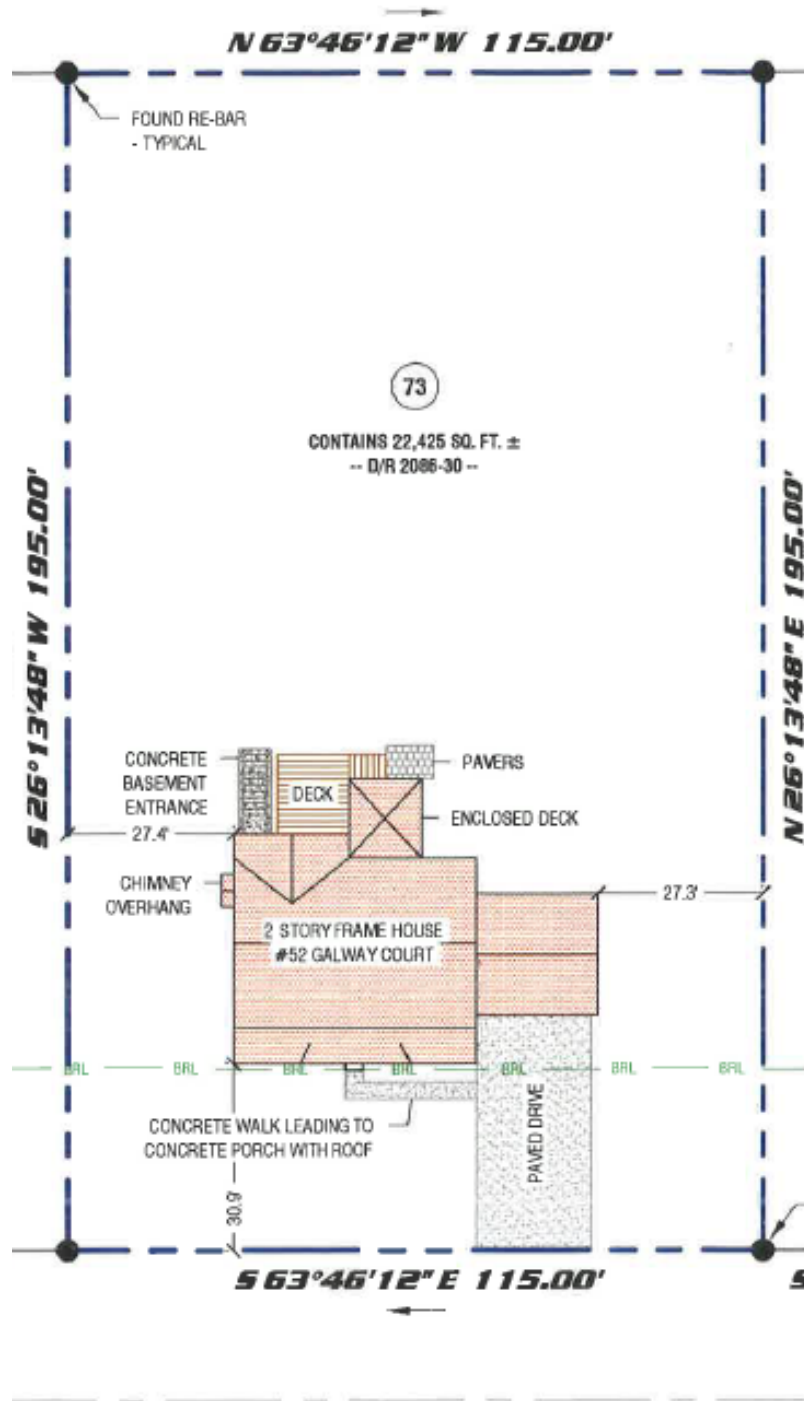

GALWAY COURT

PLOT PLAN