

Kent County Levy Court

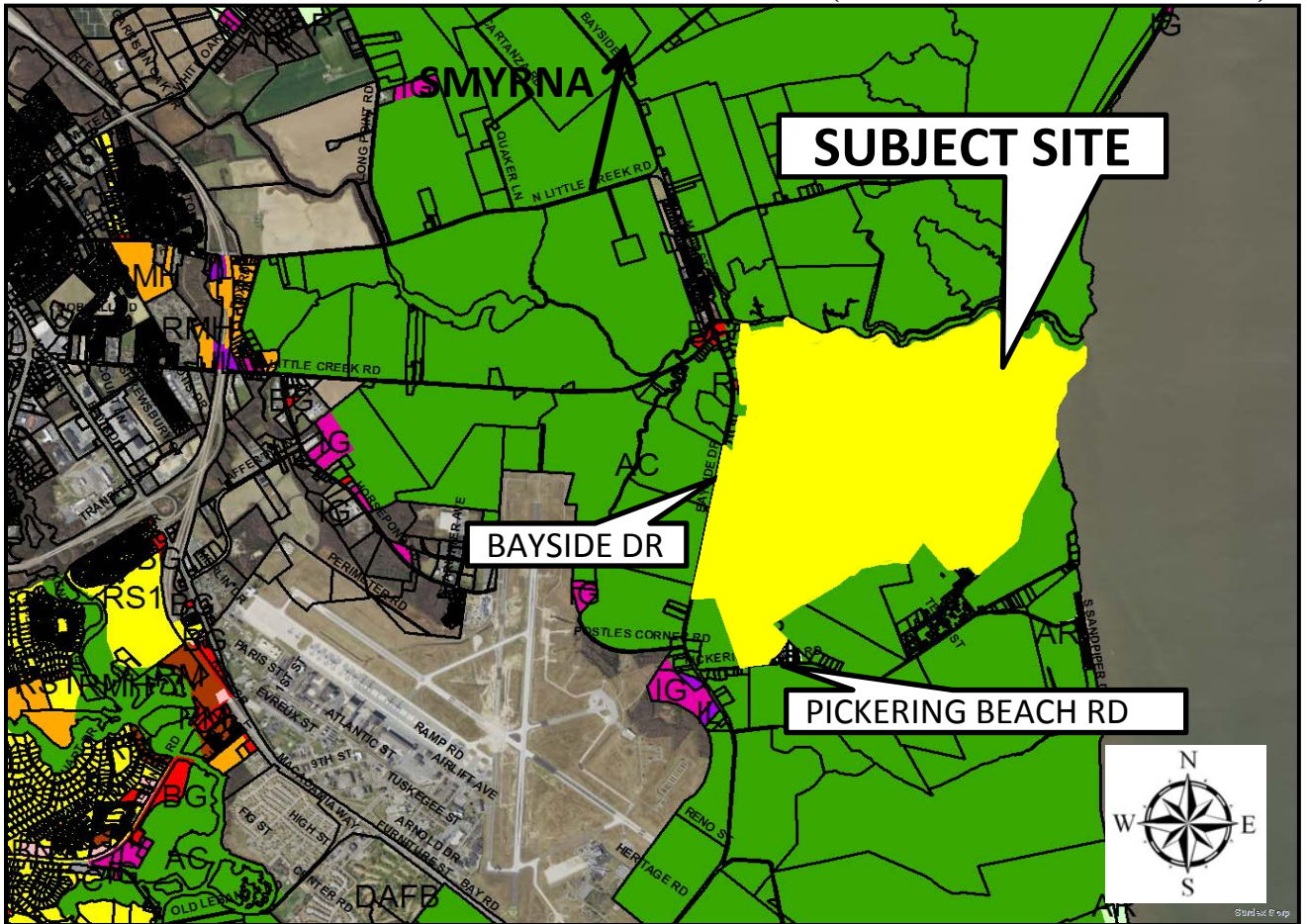

Exhibit A

Application: S-18-02
Shaffer(State of Delaware DNREC)



LOCATION AND ZONING MAP

APPLICANT: Robert Shaffer OWNER: State of Delaware DNREC

ENGINEER: RK&K Engineers, c/o Nancy Bergeron, P.E.

PRESENT USE: Offices, Maintenance, Educational Center, Outdoor Recreation Location

PROPOSED USE: Same with Visitor Center, DNREC Police Building, Storage Facilities

PRESENT ZONING: AC (Agricultural Conservation)

LEVY COURT DISTRICT: 3rd - Angel TAX MAP NUMBER: ED-00-079.00-01-03.00-000

LOCATION: Located on the east side of Bayside Dr. (DE Rt. 9), 0.4 +/- miles north of the Intersection with Pickering Beach Rd. (Co. Rd. 349), south of Little Creek

Exhibit B

REQUEST SITE PLAN APPROVAL OF VISITOR CENTER, DNREC POLICE BUILDING, AND STORAGE FACILITIES

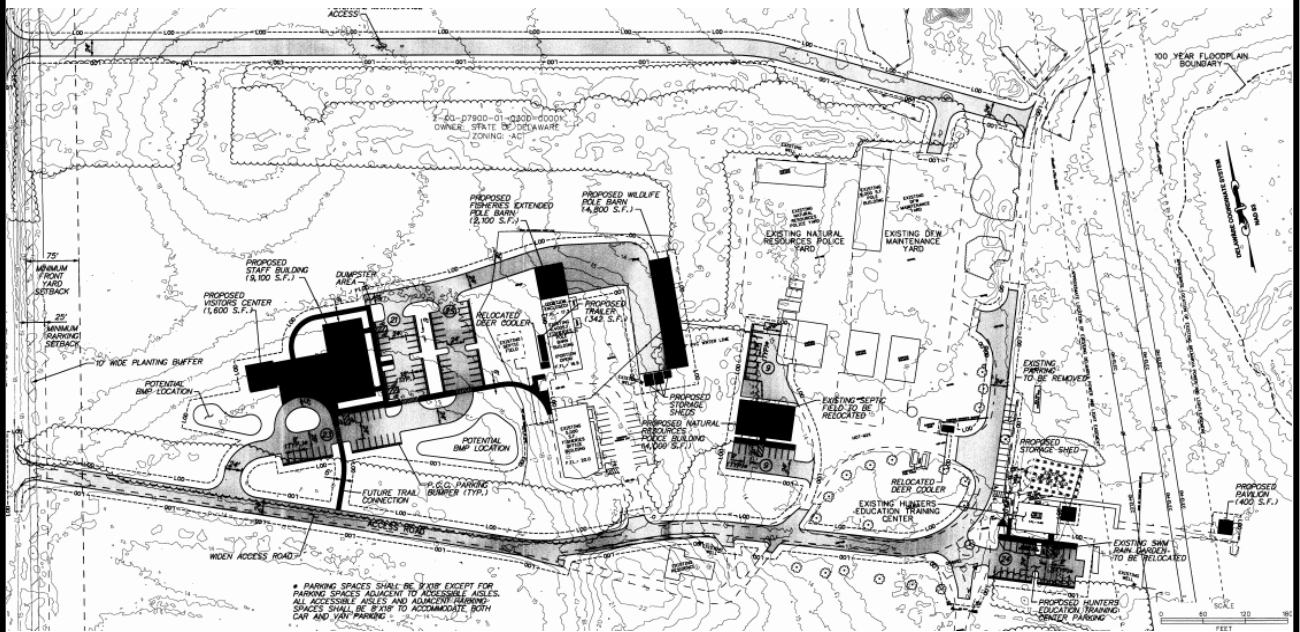

PLOT PLAN (CROPPED)

Exhibit C



Master Plan