

# Kent County Levy Court

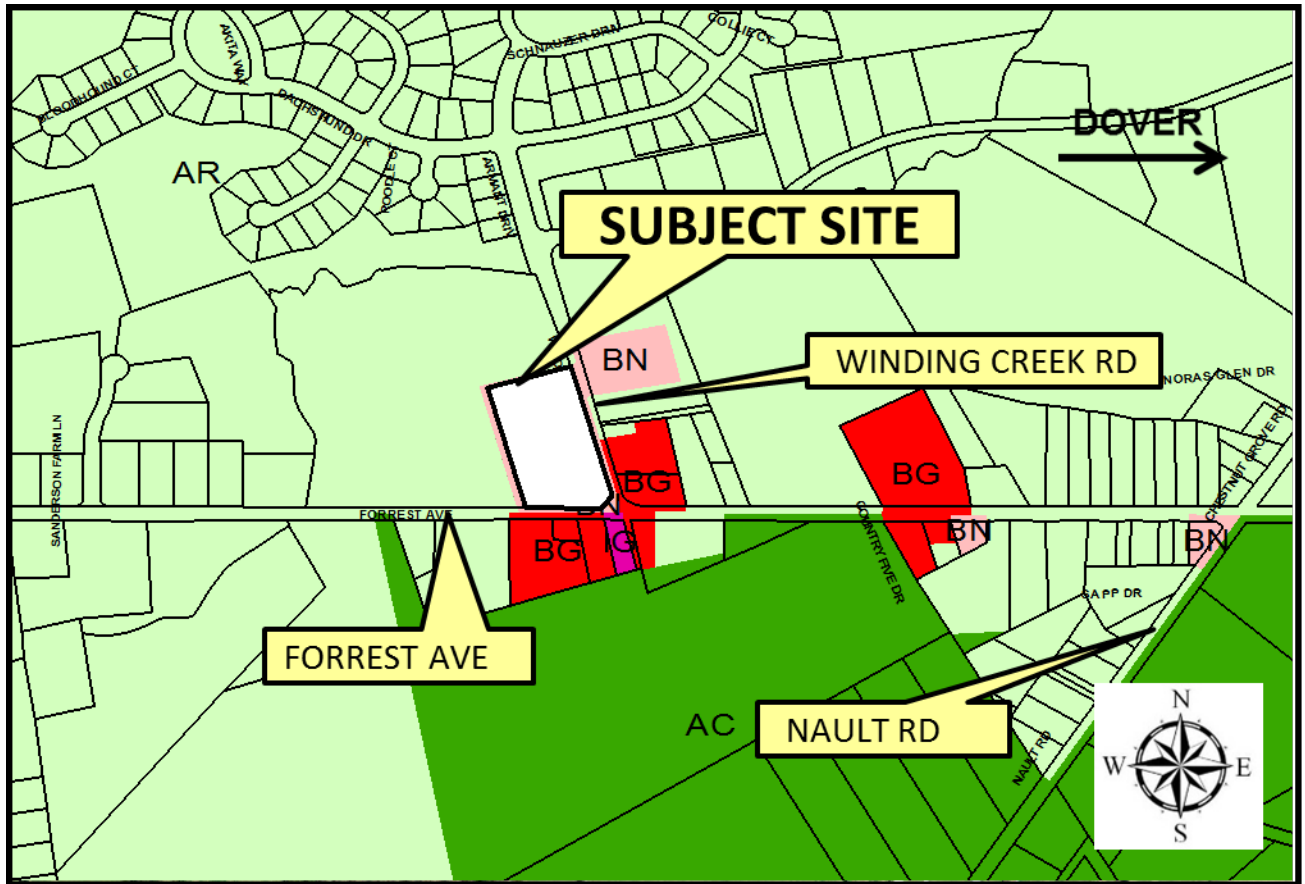

## Exhibit A

Application: S-18-01  
Dollar General Forrest Ave



## LOCATION AND ZONING MAP

APPLICANT: Minnich Engineering & Land Planning, Inc. OWNER: P. Lloyd and David E. Sheats

ENGINEER: Minnich Engineering & Land Planning, Inc.

PRESENT USE: Agriculture

PROPOSED USE: 9,100 Square Feet Retail

PRESENT ZONING: BN (Neighborhood Business)

LEVY COURT DISTRICT: 2<sup>nd</sup> - Hosfelt TAX MAP NUMBER: WD-00-074.00-01-58.01-000

LOCATION: On the northwest corner of Forrest Ave. (DE Rt. 8) and Winding Creek Rd. (Co. Rd. 159), west of Dover

# Exhibit B

Application: S-18-01  
Dollar General Forrest Ave

## REQUEST SITE PLAN APPROVAL OF 9,100 SQUARE FEET RETAIL

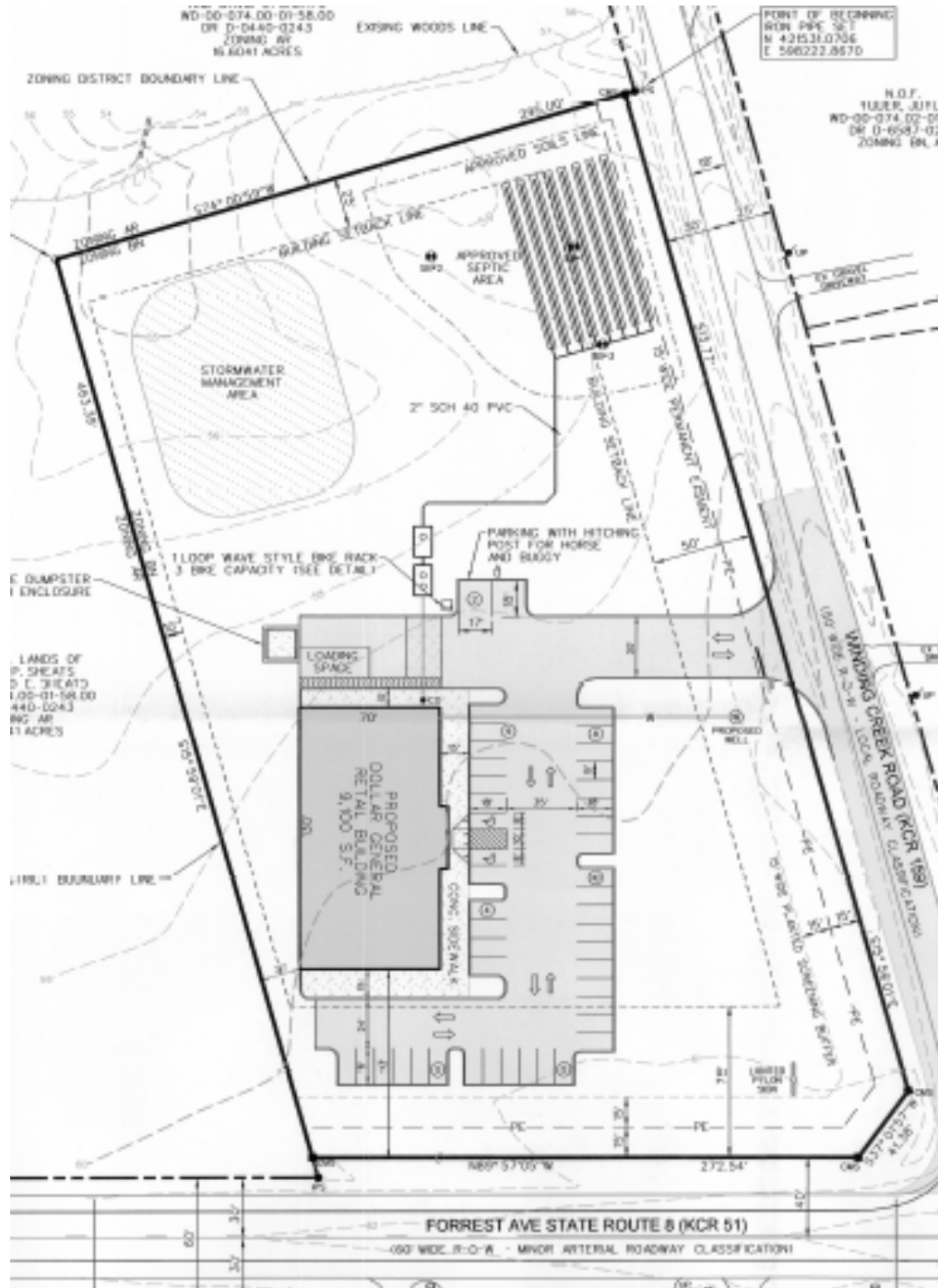

PLOT PLAN (CROPPED)