

# Kent County Levy Court

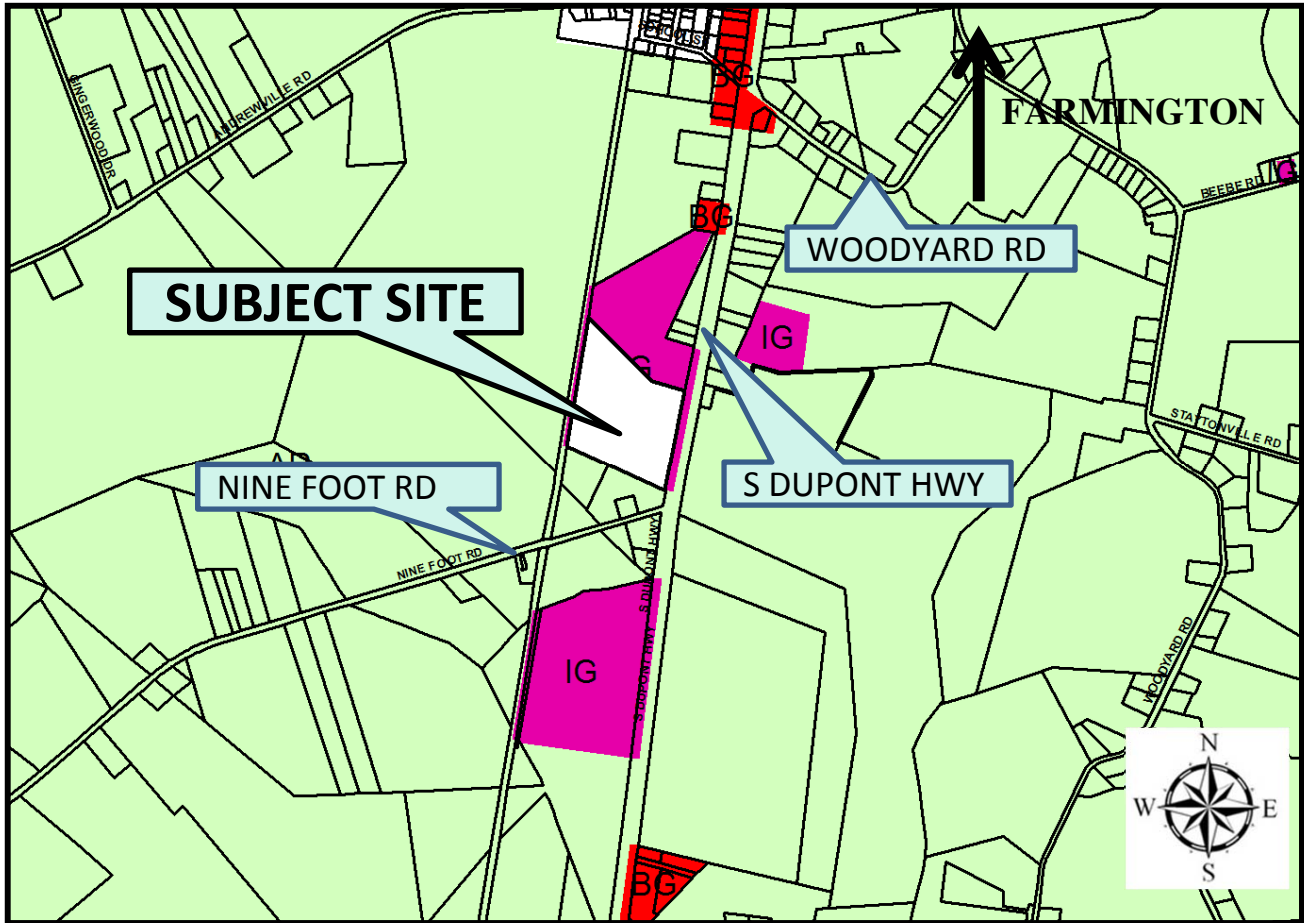

## Exhibit A

Application: CS-18-03  
Bay Communications III, LLC (ELB, LLC)



## LOCATION AND ZONING MAP

APPLICANT: Bay Communications III, LLC  
OWNER: ELB, LLC  
ENGINEER: Maser Consulting, P.A. c/o J. Michael Cleary P.E.  
PRESENT ZONING DISTRICT: IG ( General Industrial)  
LEVY COURT DISTRICT: 6<sup>th</sup> TAX MAP NO: MN-00-193.00-01-48.00-000  
PRESENT USE: Hot Mix Production Facility  
PROPOSED USE: Same with Telecommunications Tower  
LOCATION: West side of S Dupont Hwy. (US Rt. 13) approx. 150' north of Nine Foot Rd.  
(Co. Rd. 62), south of Farmington

# Exhibit B

Application: CS-18-03  
Bay Communications III, LLC (ELB, LLC)

## PROPOSED TELECOMMUNICATIONS TOWER

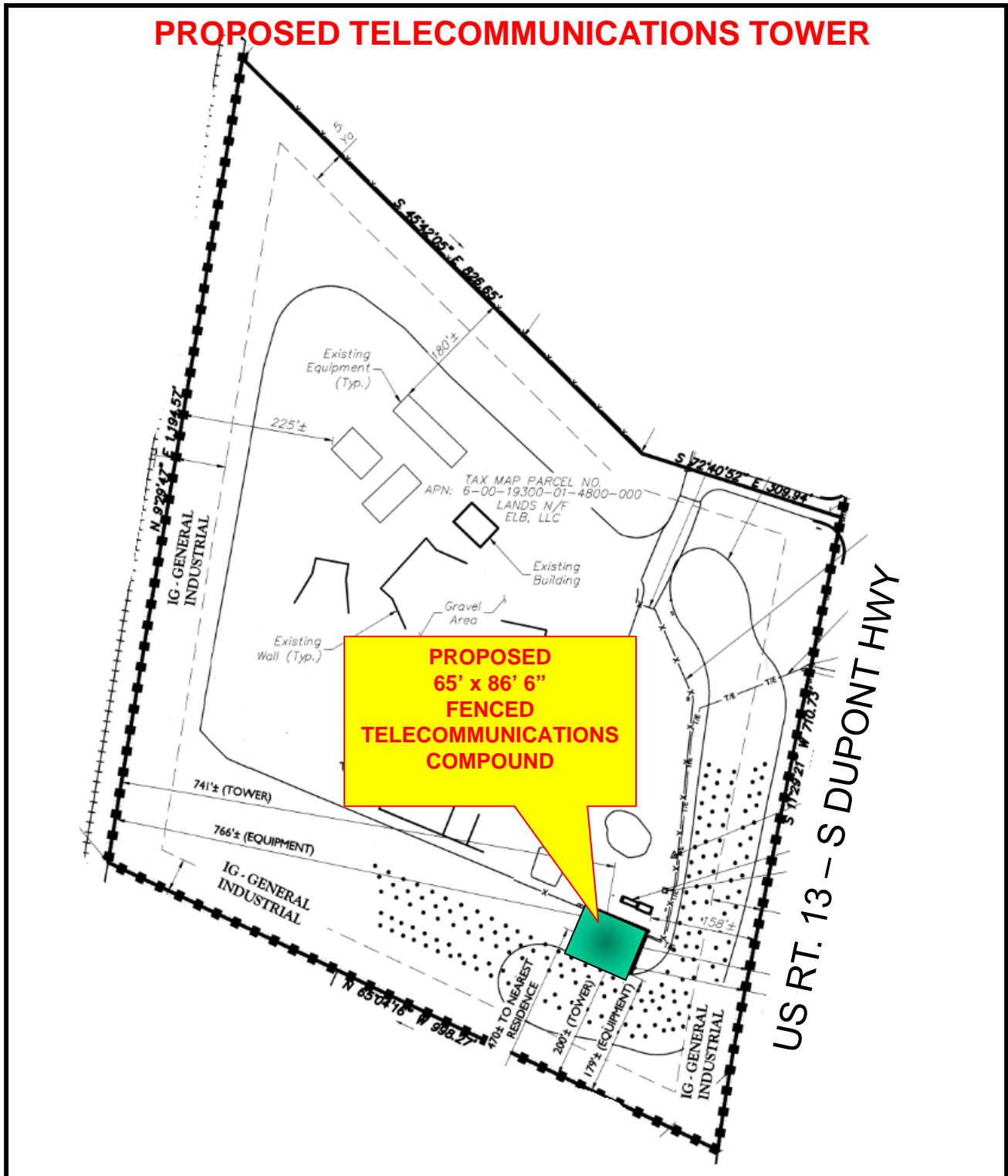

PLOT PLAN (CROPPED)