

Kent County Levy Court

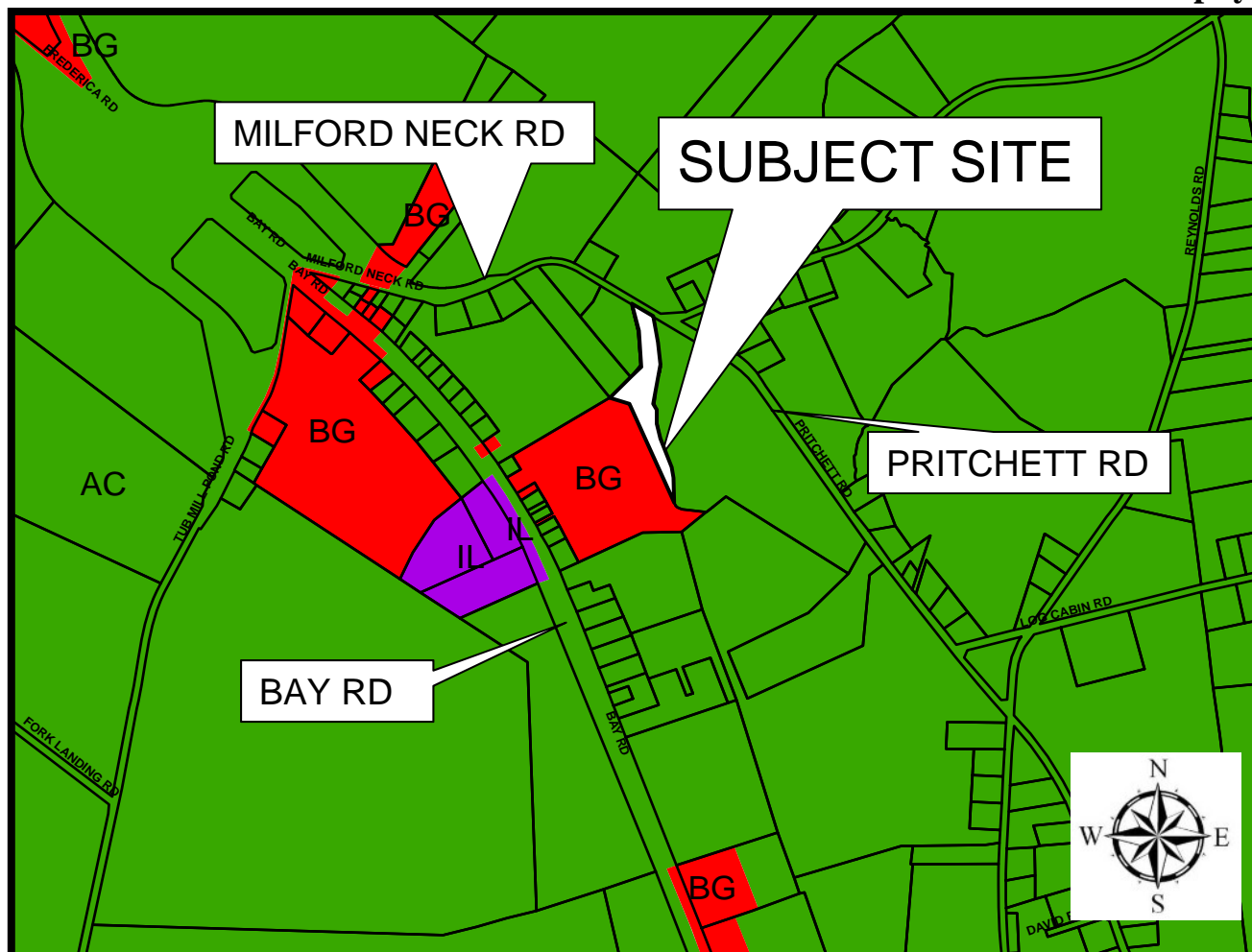

Exhibit A

Application: CZ-18-02
Murphy



LOCATION AND ZONING MAP

APPLICANT / OWNERS: Robert C. & Catherine P. Murphy
PRESENT COMPREHENSIVE PLAN MAP DESIGNATION: Low Density Residential
PROPOSED COMPREHENSIVE DESIGNATION: Highway Commercial
PRESENT ZONING DISTRICT: AC (Agricultural Conservation)
PROPOSED ZONING DISTRICT: BG (General Business)
LEVY COURT DISTRICT: 4th
PRESENT USE: Agricultural / Residential
TAX MAP NO: MD-00-152.00-01-22.00-000 (portion)
LOCATION: 25.32 +/- acres (Area of Petition: 4.85 +/- acres) on the south sd. of Milford Neck Rd. (Co. Rd. 120) adjacent to the intersection with Pritchett Rd. (Co. Rd. 422), southeast of Frederica

Kent County Levy Court



Exhibit B

Application: CZ-17-07
Murphy

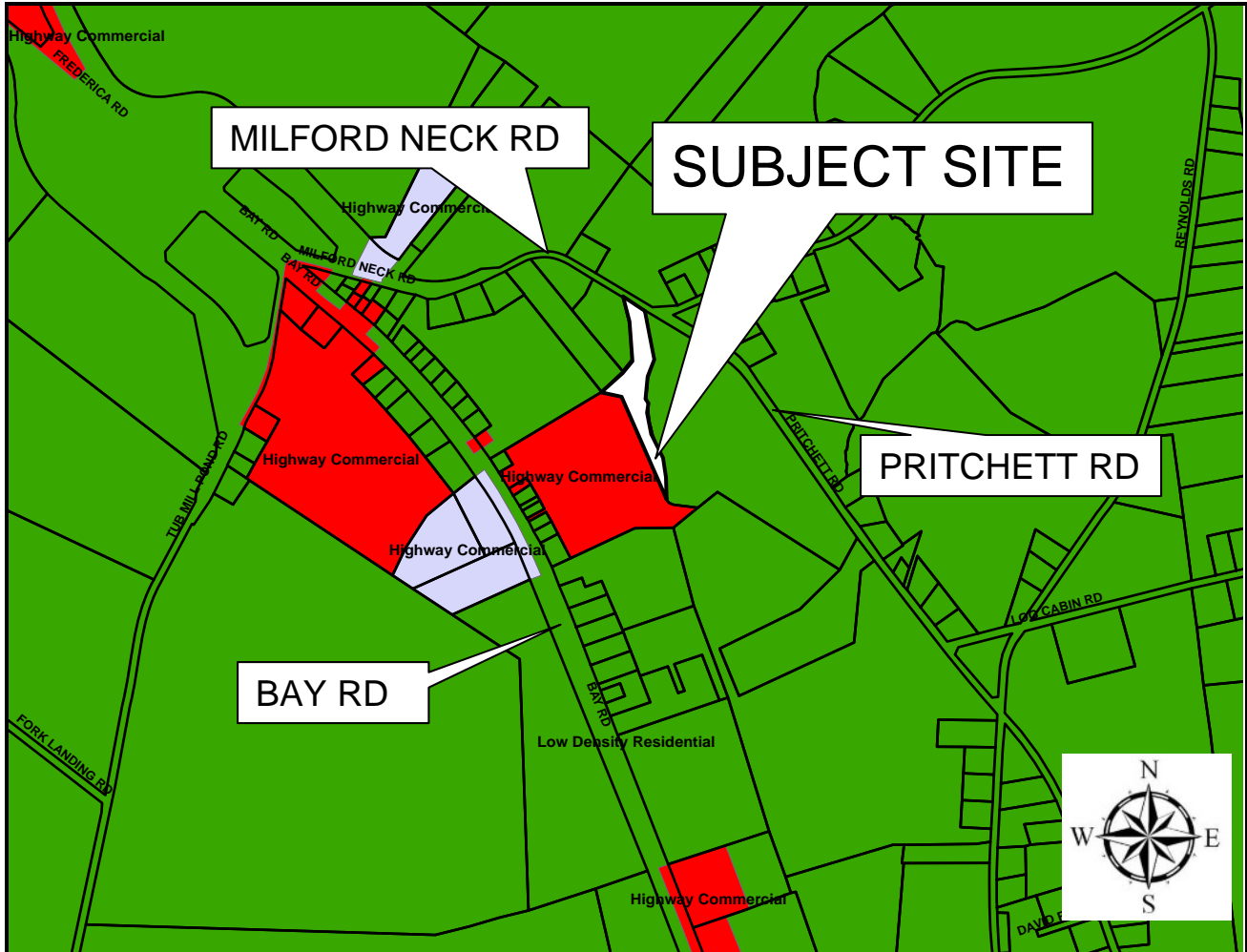

COMPREHENSIVE PLAN

APPLICANT / OWNERS: Robert C. & Catherine P. Murphy
PRESENT COMPREHENSIVE PLAN MAP DESIGNATION: Low Density Residential
PROPOSED COMPREHENSIVE DESIGNATION: Highway Commercial
PRESENT ZONING DISTRICT: AC (Agricultural Conservation)
PROPOSED ZONING DISTRICT: BG (General Business)
LEVY COURT DISTRICT: 4th
PRESENT USE: Agricultural / Residential
TAX MAP NO: MD-00-152.00-01-22.00-000 (portion)
LOCATION: 25.32 +/- acres (Area of Petition: 4.85 +/- acres) on the south sd. of Milford Neck Rd. (Co. Rd. 120) adjacent to the intersection with Pritchett Rd. (Co. Rd. 422), southeast of Frederica

Exhibit C

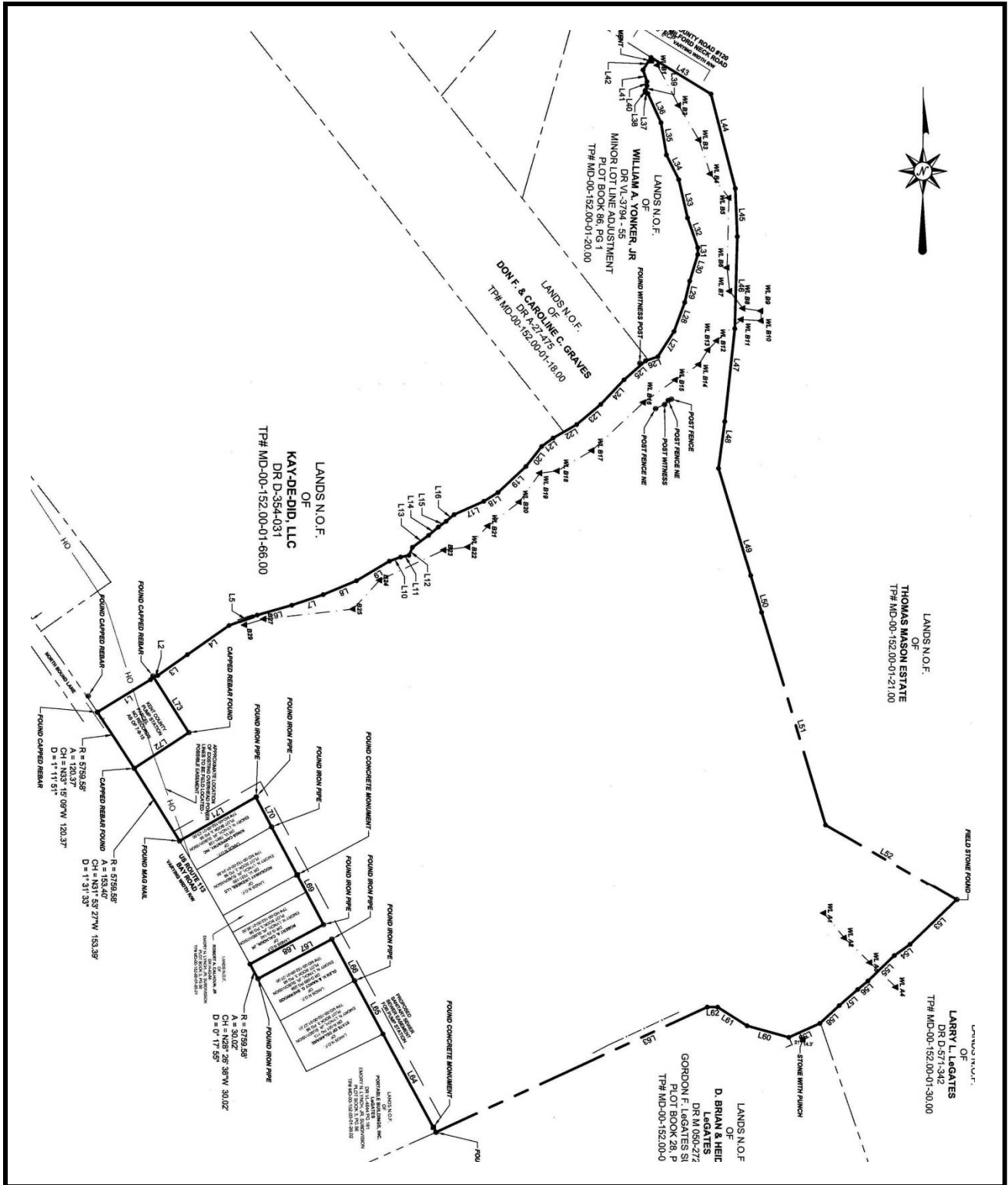

PLOT PLAN