

Kent County Levy Court

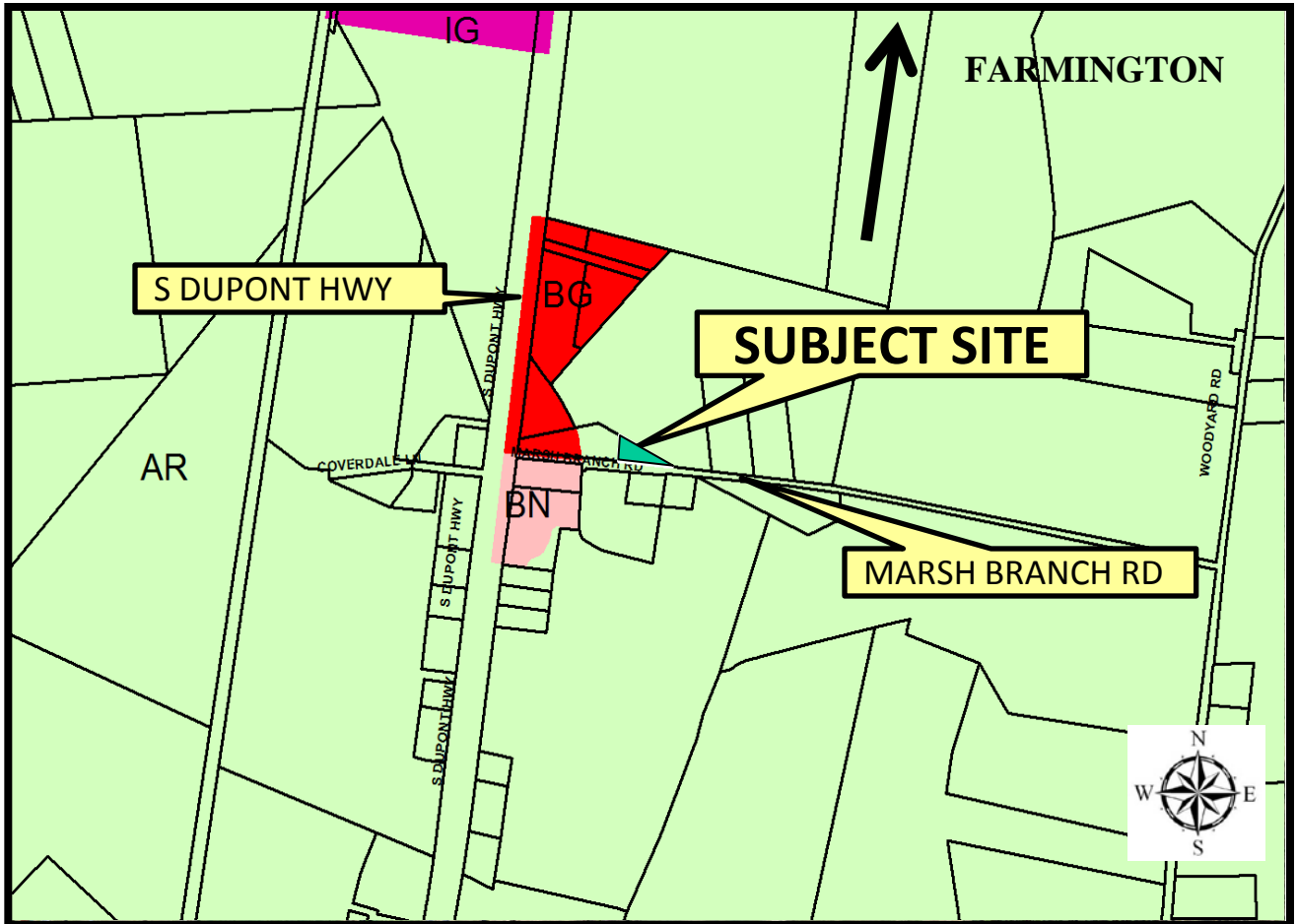

Exhibit A

Application: C-17-07
Skeels (Gallo)



LOCATION AND ZONING MAP

APPLICANT: Kelsey Skeels

OWNER: Kelsey Nicole Gallo

PRESENT ZONING DISTRICT: AR (Agricultural Residential)

PRESENT USE: Residential

PROPOSED USE: Same, with Home Occupation (*Firearms Broker – No Retail Sales*)

LEVY COURT DISTRICT: 4th

TAX MAP NO: MN-00-199.00-01-68.00-000

LOCATION: .37 +/- acres on the north side of Marsh Branch Rd. (Co. Rd. 441), approx. 597' west of S. DuPont Hwy. (US Rt. 13), south of Farmington

**PROPOSED HOME OCCUPATION:
(FIREARMS BROKER – NO RETAIL SALES)**

