

# Kent County Levy Court

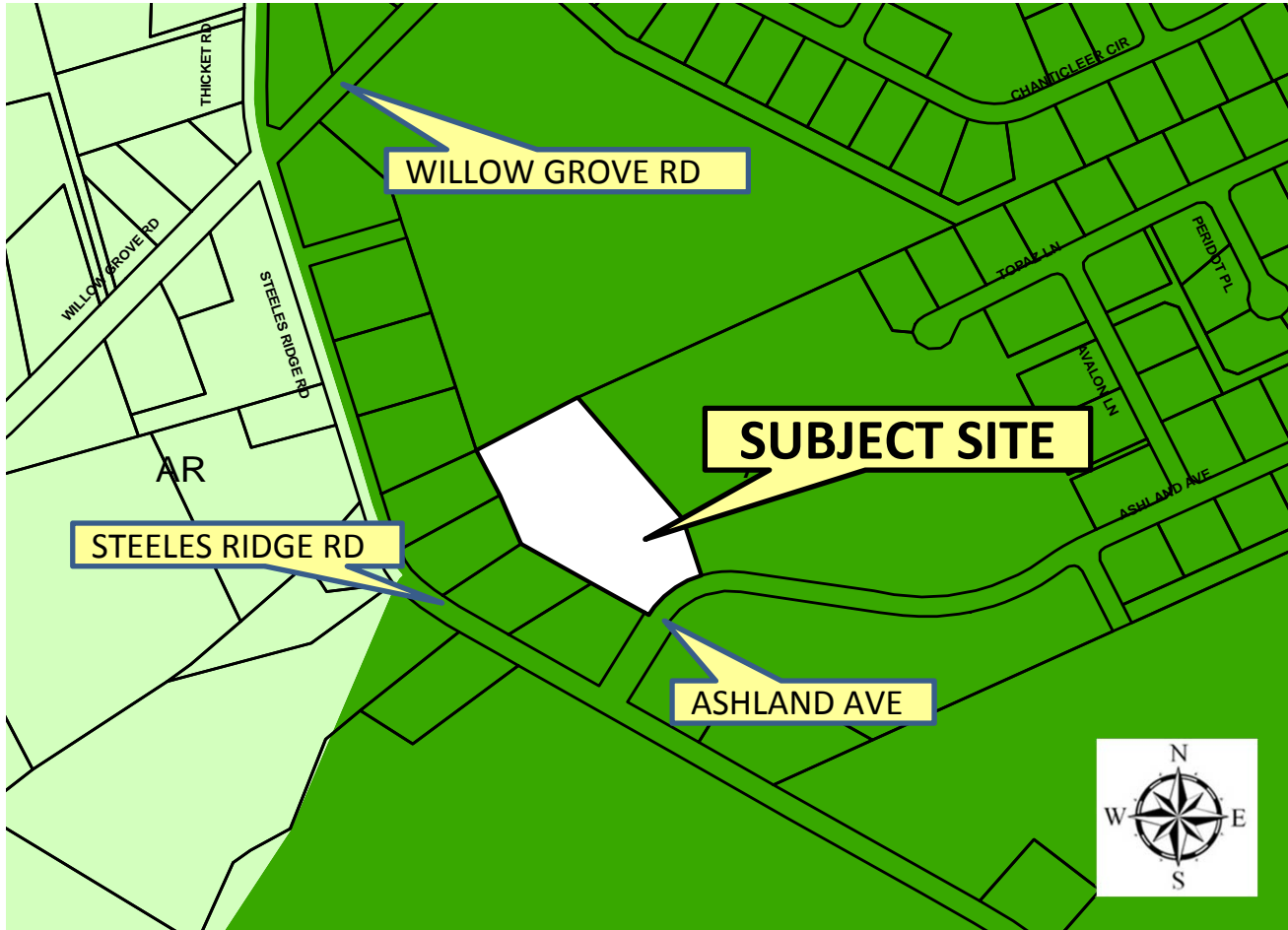

## Exhibit A

Application: CS-17-08  
A Paw Above Kennels



## LOCATION AND ZONING MAP

APPLICANT: Paul Haass

OWNER: Richard J. Mason

ENGINEER: Van Cleef Engineering, Assoc. c/o Scott Lobdell

PRESENT ZONING DISTRICT: AC (Agricultural Conservation)

LEVY COURT DISTRICT: 6th

TAX MAP NO: NM-00-102.00-02-44.00-000

PRESENT USE: Vacant

PROPOSED USE: Commercial Kennel & Residential

LOCATION: 3.7+/- acres located on the north side of Ashland Ave., approx. 230 ft. east of Steeles Ridge Rd. (Co. Rd. 232), southwest of Wyoming

# Exhibit B

Application: CS-17-08  
A Paw Above Kennels

## PROPOSED DOG KENNEL

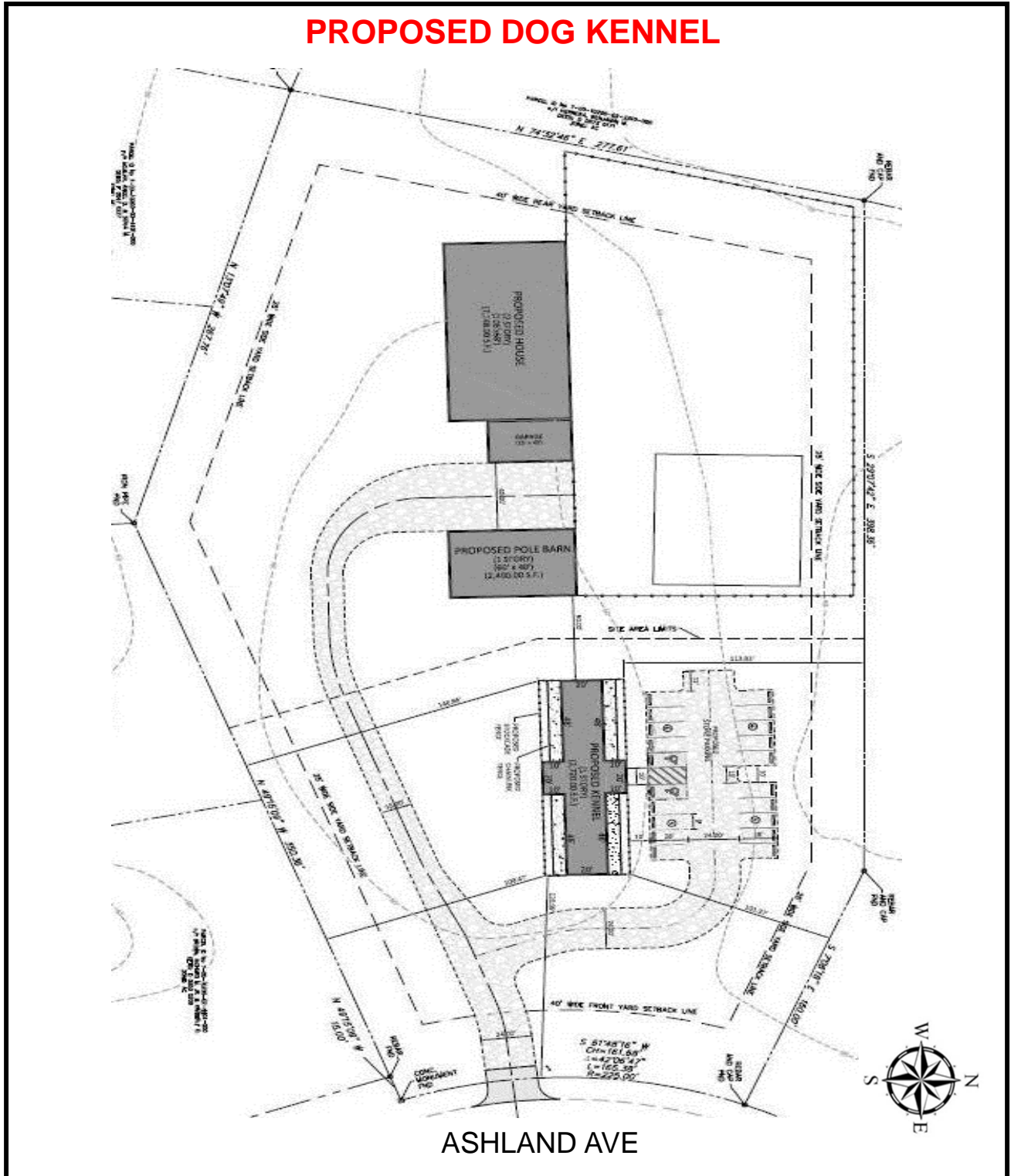

PLOT PLAN (CROPPED)