

Kent County Levy Court

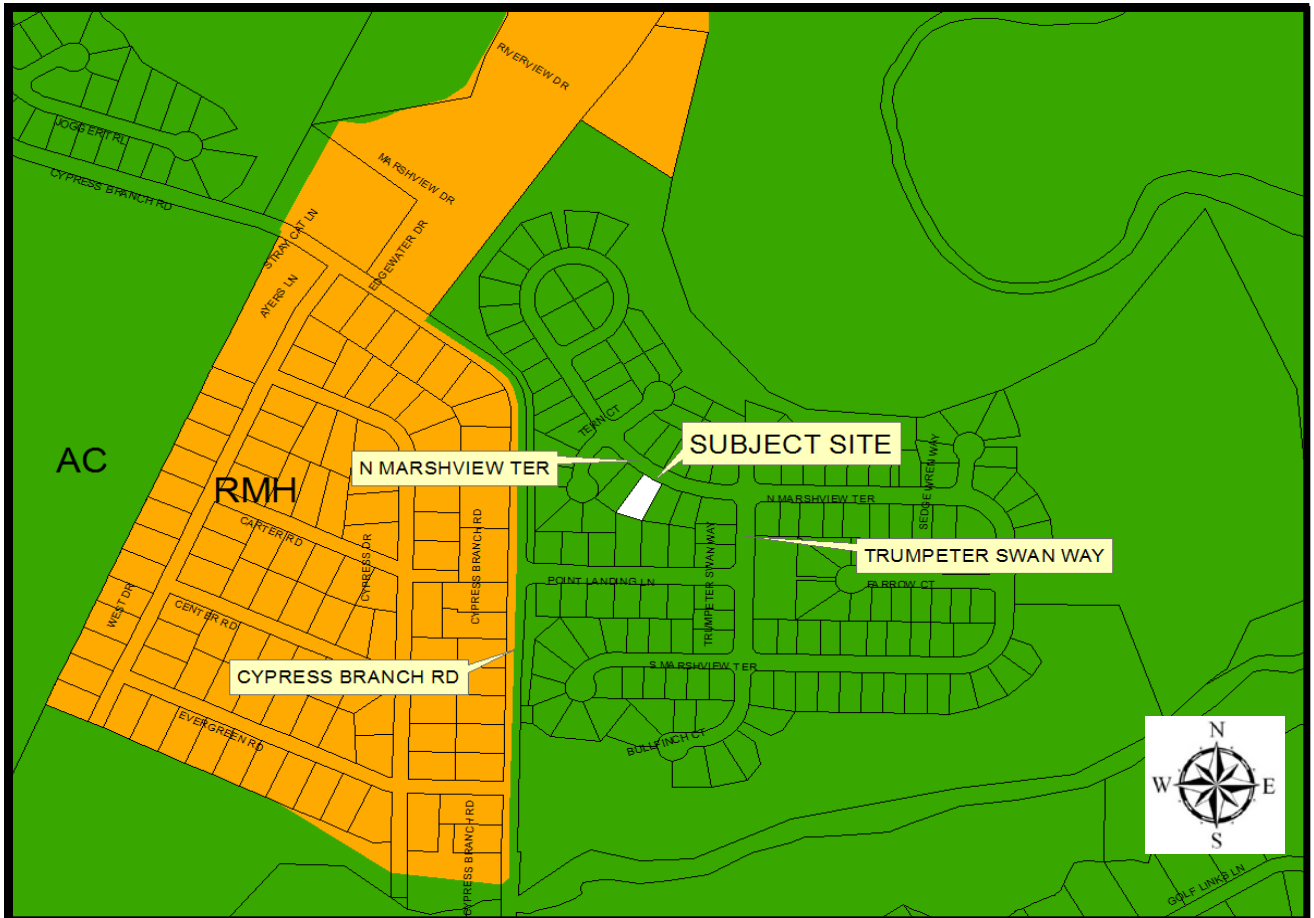

Exhibit A

Application: C-17-03
Olagbaju(Sanni)



LOCATION AND ZONING MAP

APPLICANT: Ojuolape Olagbaju

OWNERS: Kemi Sanni

PRESENT ZONING DISTRICT: AC (Agricultural Conservation)

PRESENT USE: Residential

PROPOSED USE: Same, with Home Occupation (*Auto Wholesale Office*)

LEVY COURT DISTRICT: 5th

TAX MAP NO: NM-00-096.03-02-49.00-000

LOCATION: .26 +/- acres on the southwest side of N Marshview Terrace, approx. 250' west of Trumpeters Swan Way, being lot #107 in Point Landing subdivision, north of Magnolia

PROPOSED HOME OCCUPATION(AUTO WHOLESALE OFFICE)

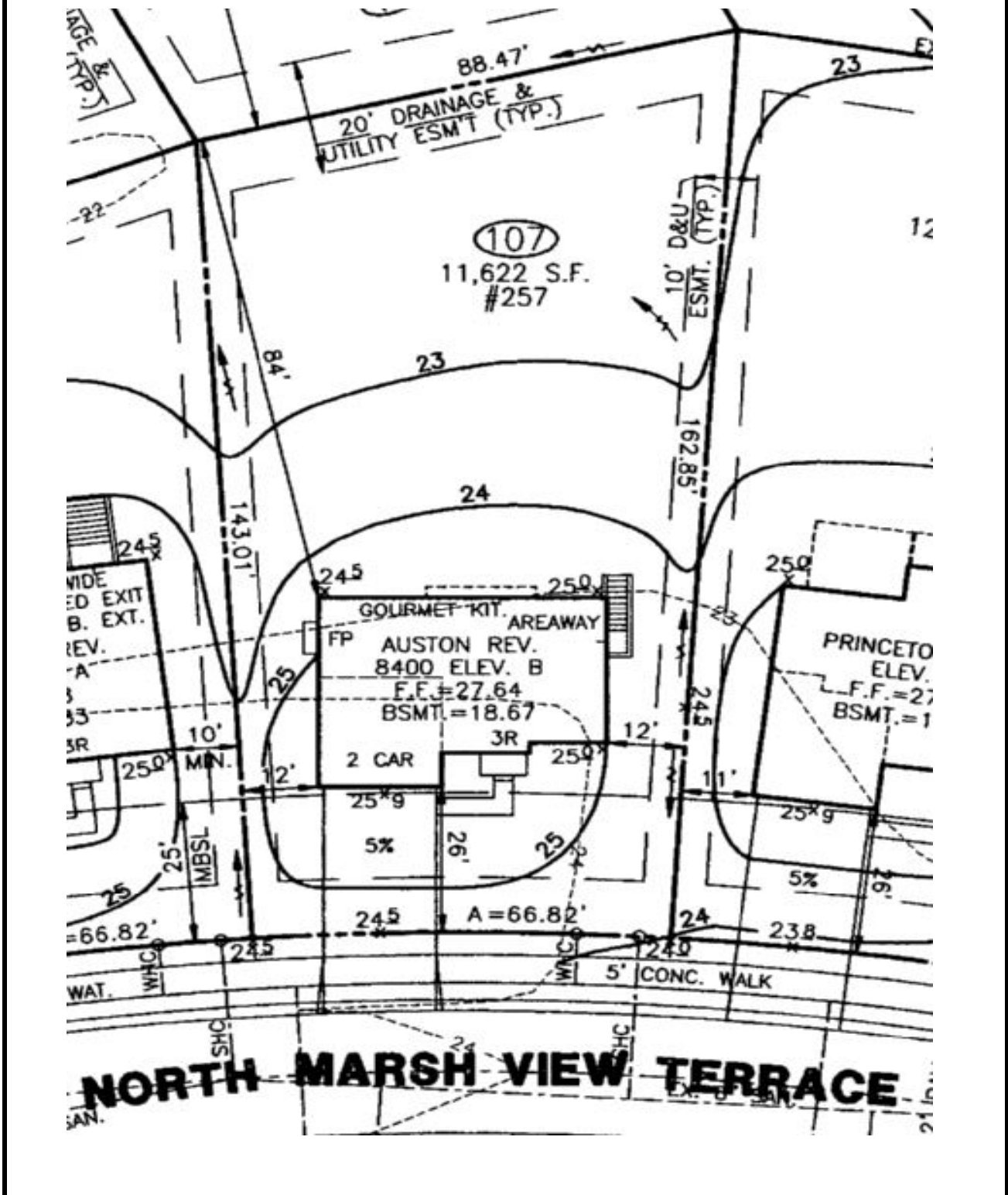

PLOT PLAN