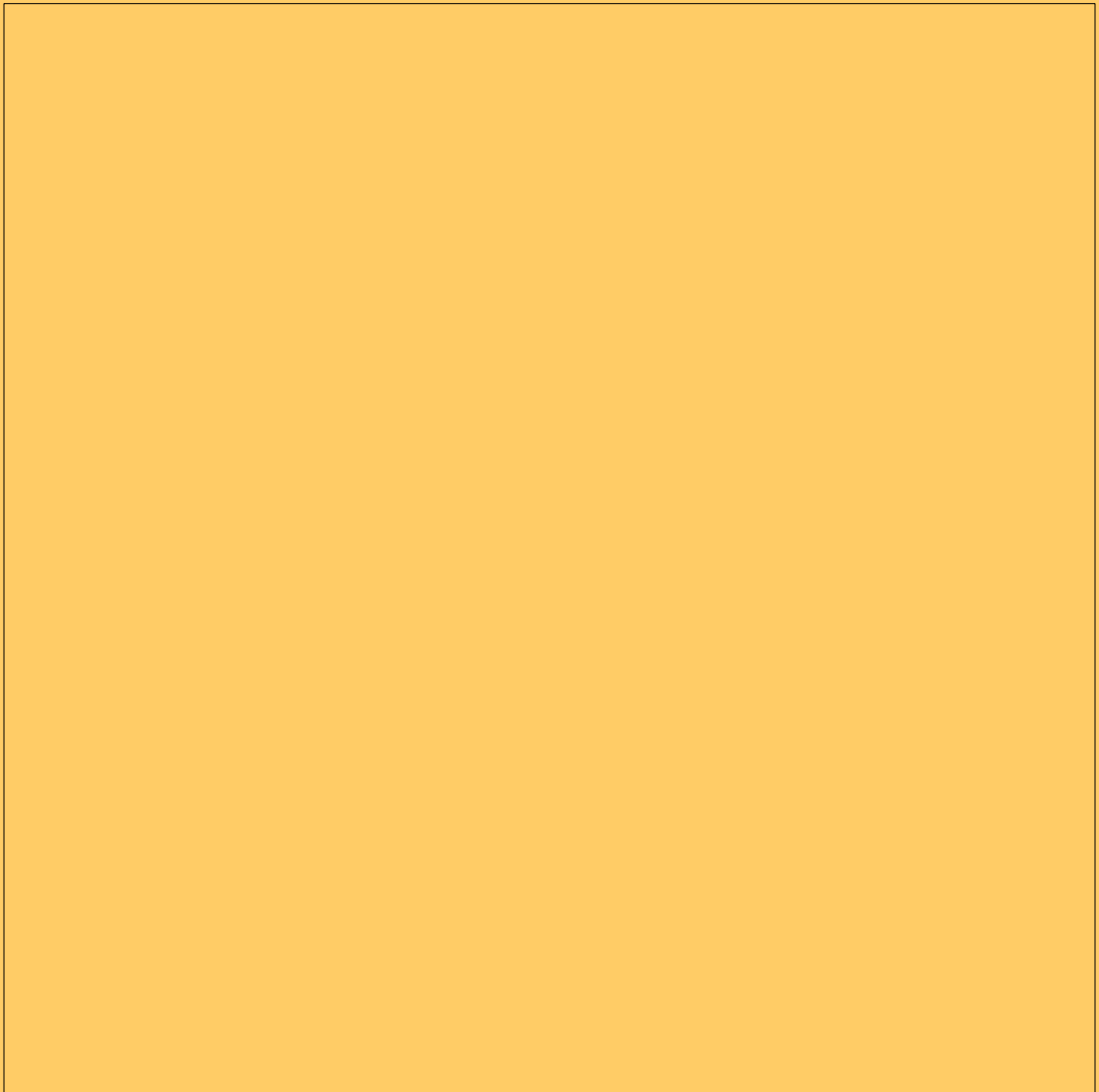

EXHIBIT
A-17-27
CARRANO



KENT COUNTY Board of Adjustment



Exhibit A

Application: A-17-27
Carrano

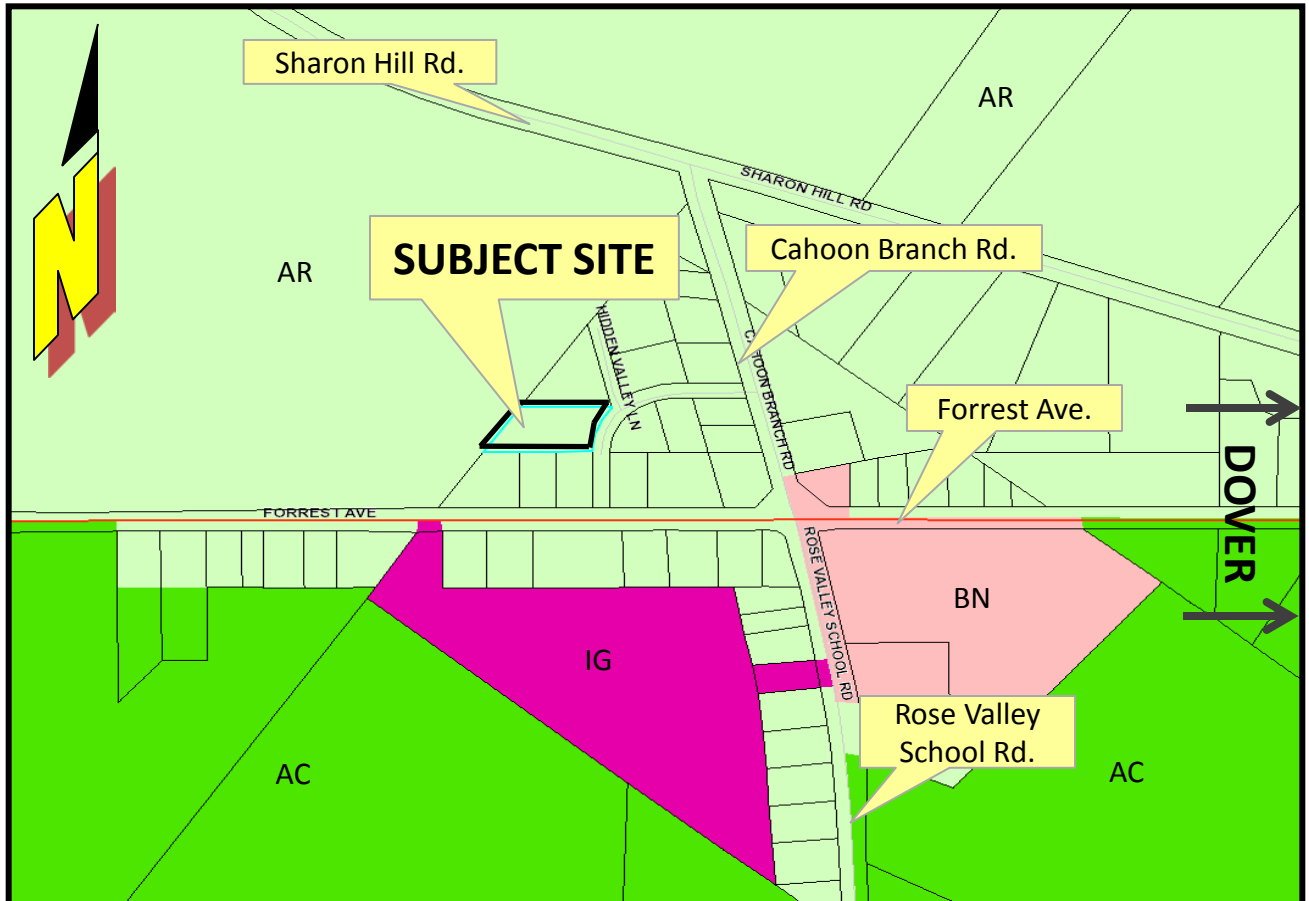

LOCATION AND ZONING MAP

APPLICANTS / OWNERS: Andrew Anthony Jr. & Agnes R. Carrano

PRESENT ZONING DISTRICT: AR (Agricultural Residential)

PROPOSED VARIANCE: Variance from the maximum height of 4' for fencing within a front yard setback

PRESENT USE: Residential

PROPOSED USE: Same, with 6' front yard fencing

LEVY COURT DISTRICT: 2nd

TAX MAP NUMBER: WD-00-075.01-01-10.00-000

LOCATION: Located on the west side of Hidden Valley Dr., approx. 319' west of Cahoon Branch Rd., located within the Goldsboro subdivision, west of Dover

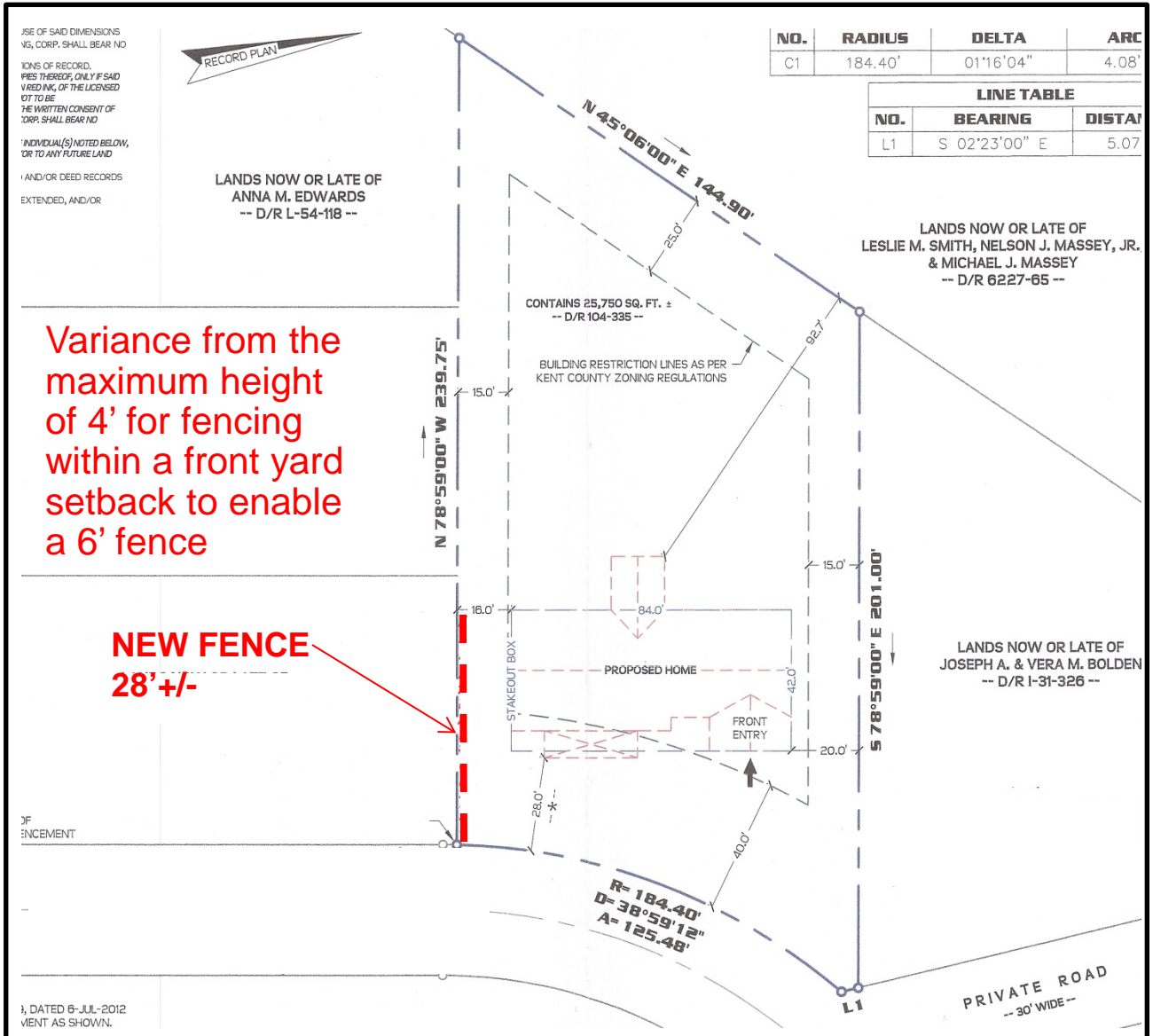

PLOT PLAN

APPLICANTS / OWNERS: Andrew Anthony Jr. & Agnes R. Carrano

PRESENT ZONING DISTRICT: AR (Agricultural Residential)

PROPOSED VARIANCE: Variance from the maximum height of 4' for fencing within a front yard setback

PRESENT USE: Residential

PROPOSED USE: Same, with 6' front yard fencing

LEVY COURT DISTRICT: 2nd

TAX MAP NUMBER: WD-00-075.01-01-10.00-000

LOCATION: Located on the west side of Hidden Valley Dr., approx. 319' west of Cahoon Branch Rd., located within the Goldsboro subdivision, west of Dover

EXHIBIT
A-17-27
CARRANO



EXHIBIT
A-17-27
CARRANO

