

KENT COUNTY

Board of Adjustment



Exhibit A

Application: A-17-19
Faithwork, LLC

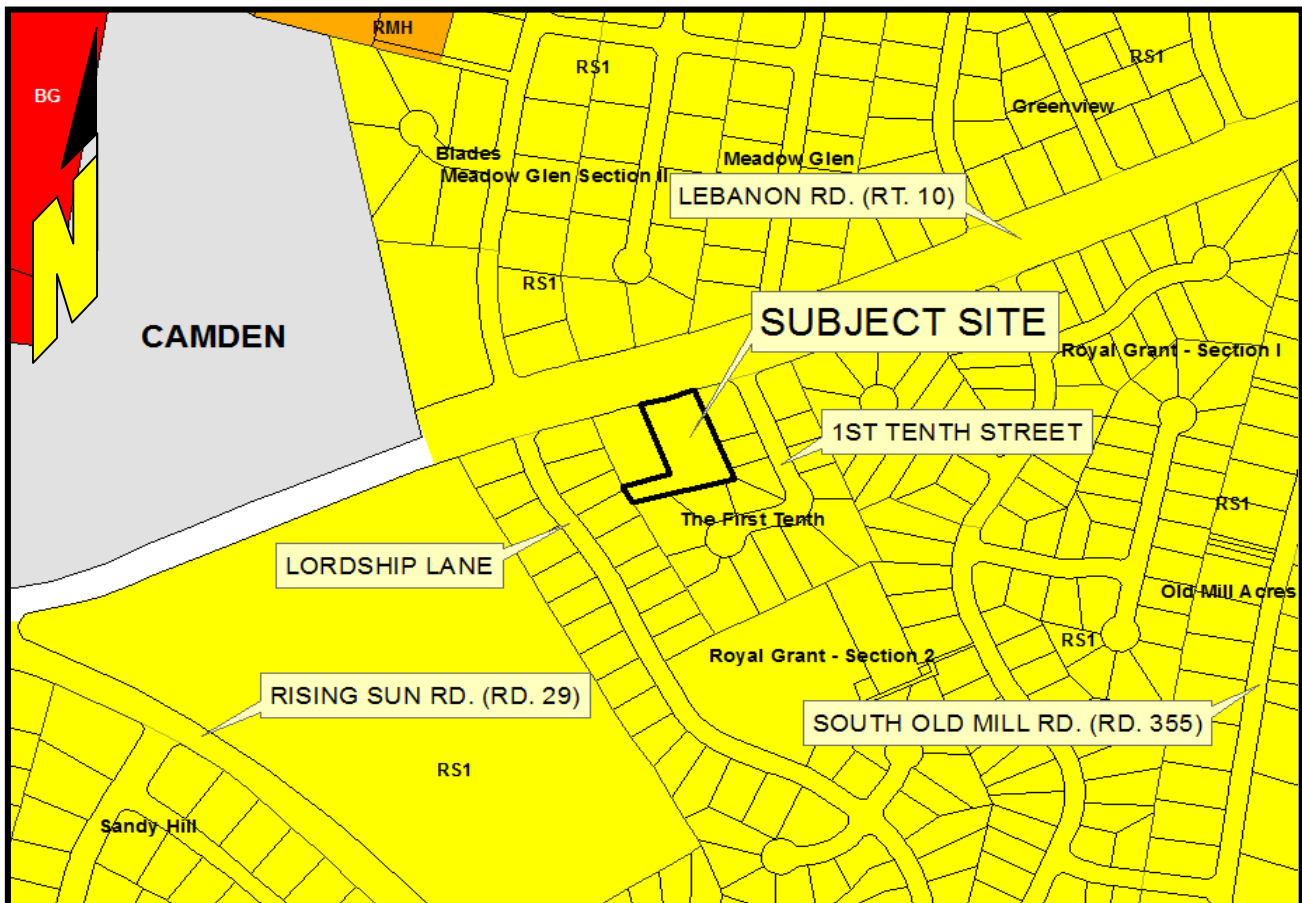

LOCATION AND ZONING MAP

APPLICANT / OWNER: Faithwork, LLC

PRESENT ZONING DISTRICT: RS1 (Single Family Residential)

PROPOSED VARIANCE: variance from the minimum side building setback requirement of 50 ft. for a convalescent center; minimum drive aisle and parking setback of 20 ft. and loading setback of 50 ft.; and minimum required number of parking and loading spaces

PRESENT USE: Group Home

PROPOSED USE: Convalescent Center

LEVY COURT DISTRICT: 5th

TAX MAP NUMBER: NM-00-095.09-01-14.00-000

LOCATION: Located on the south sd. of West Lebanon Rd. (DE. Rt. 10), approx. 124' west of First Tenth Court, east of Camden

Exhibit B

Application: A-17-19
Faithwork, LLC

Variance from the minimum side building setback requirement of 50 ft. for a convalescent center; minimum drive aisle and parking setback of 20 ft. and loading setback of 50 ft.; and minimum required number of parking and loading spaces to enable a convalescent center

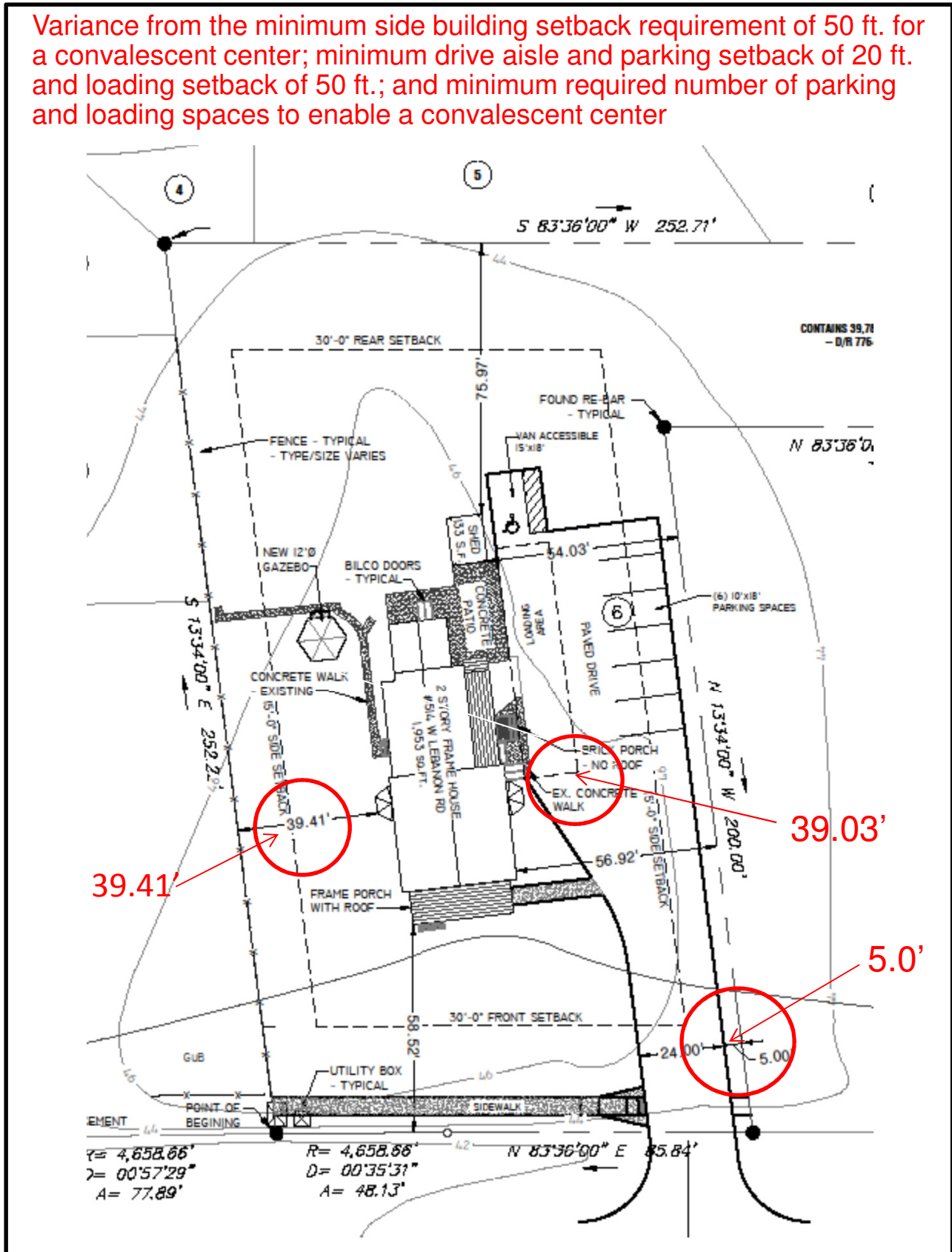
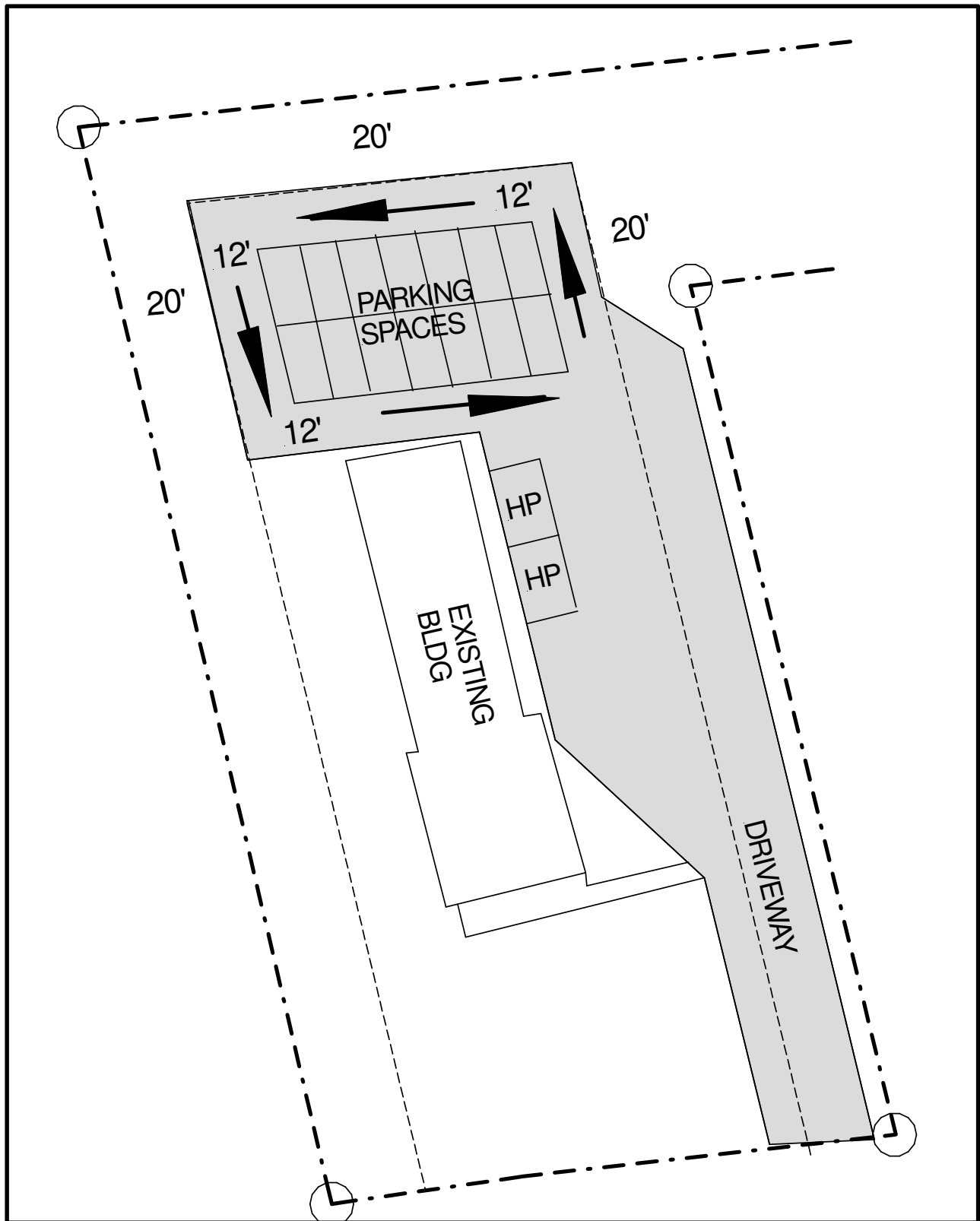

Exhibit C

Application: A-17-19
Faithwork, LLC



Code Required Site Layout