

# KENT COUNTY Board of Adjustment

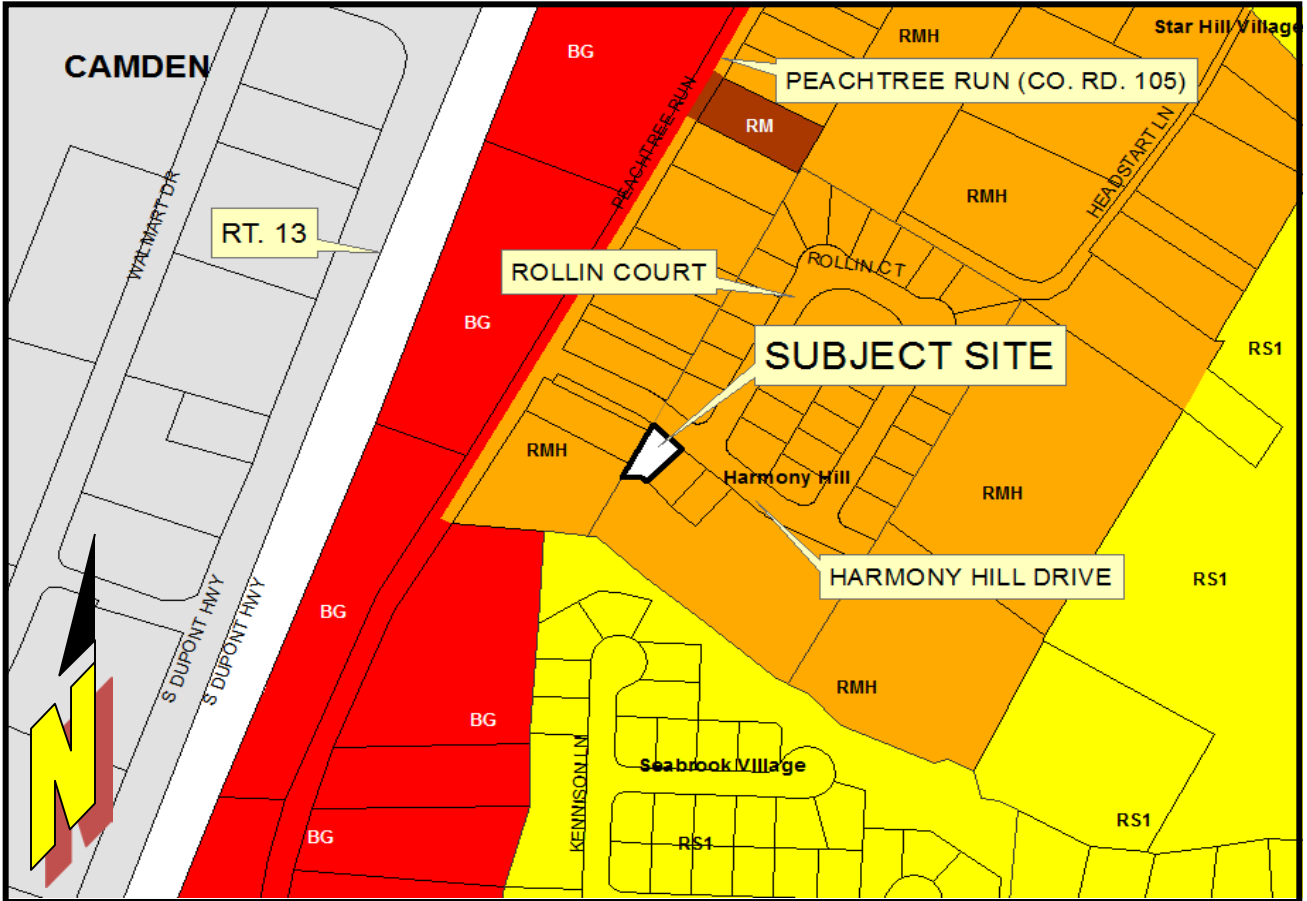

## Exhibit A

Application: A-17-16  
Milford Housing Development Corp.



## LOCATION AND ZONING MAP

APPLICANT / OWNER: Milford Housing Development Corporation

PRESENT ZONING DISTRICT: RMH (Residential Manufactured Home)

PROPOSED VARIANCE: Variance from the minimum side setback requirement of 10'

PRESENT USE: Vacant

PROPOSED USE: Residential

LEVY COURT DISTRICT: 5th

TAX MAP NUMBER: NM-00-103.07-03-22.00-000

LOCATION: Located on the southwest sd. of Harmony Hill Drive, approx. 32' from Rollin Ct., being Lot #22 of the Harmony Hills subdivision, east of Camden

# Exhibit B

Variance from the minimum side setback requirement of 10 ft. to enable the construction of a single-family dwelling

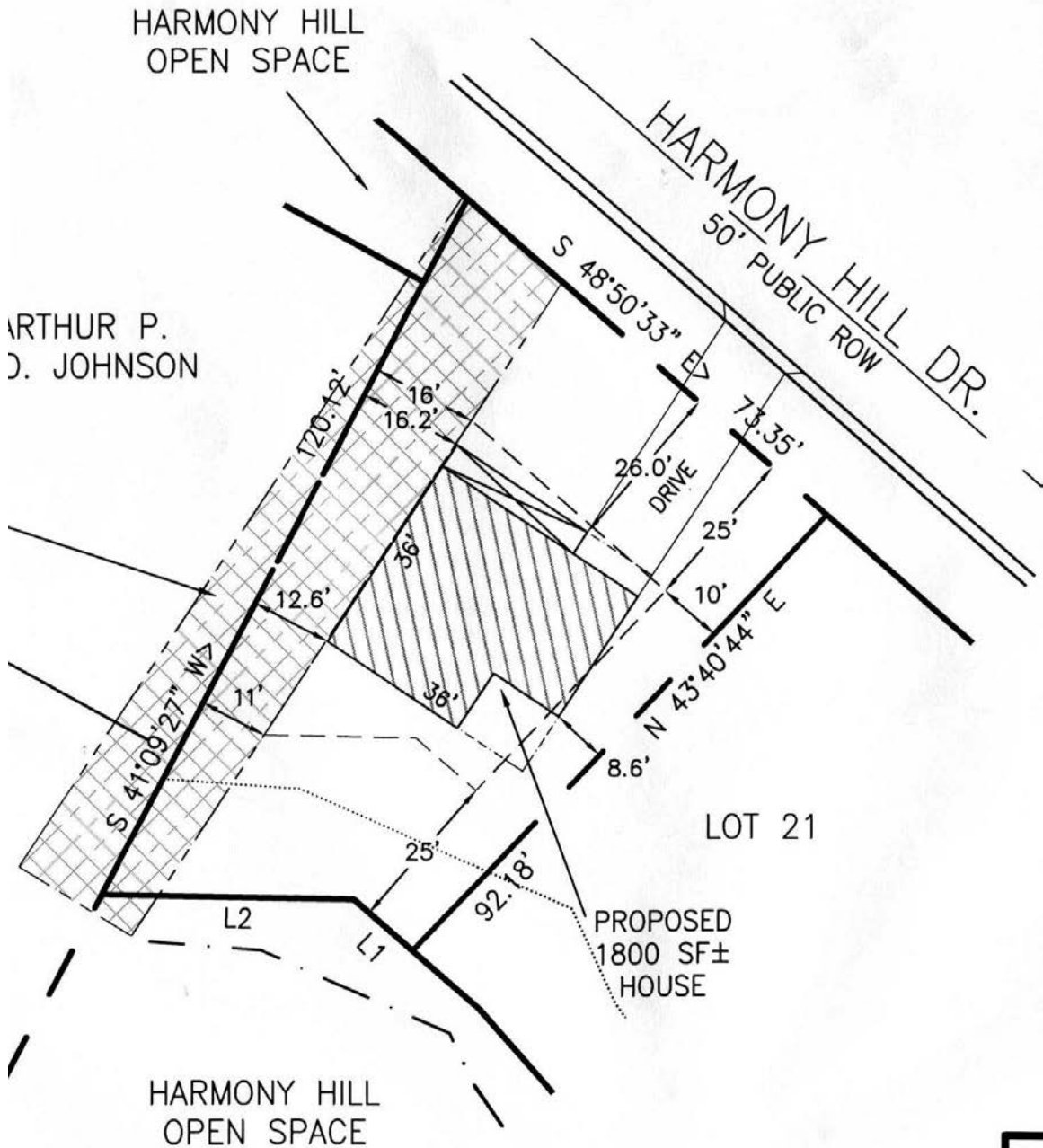

LINE	BEARING	DIST.
L1	N 48°50'31" W	12.07'
L2	N 88°41'04" W	38.78'



AREA