

Kent County Levy Court

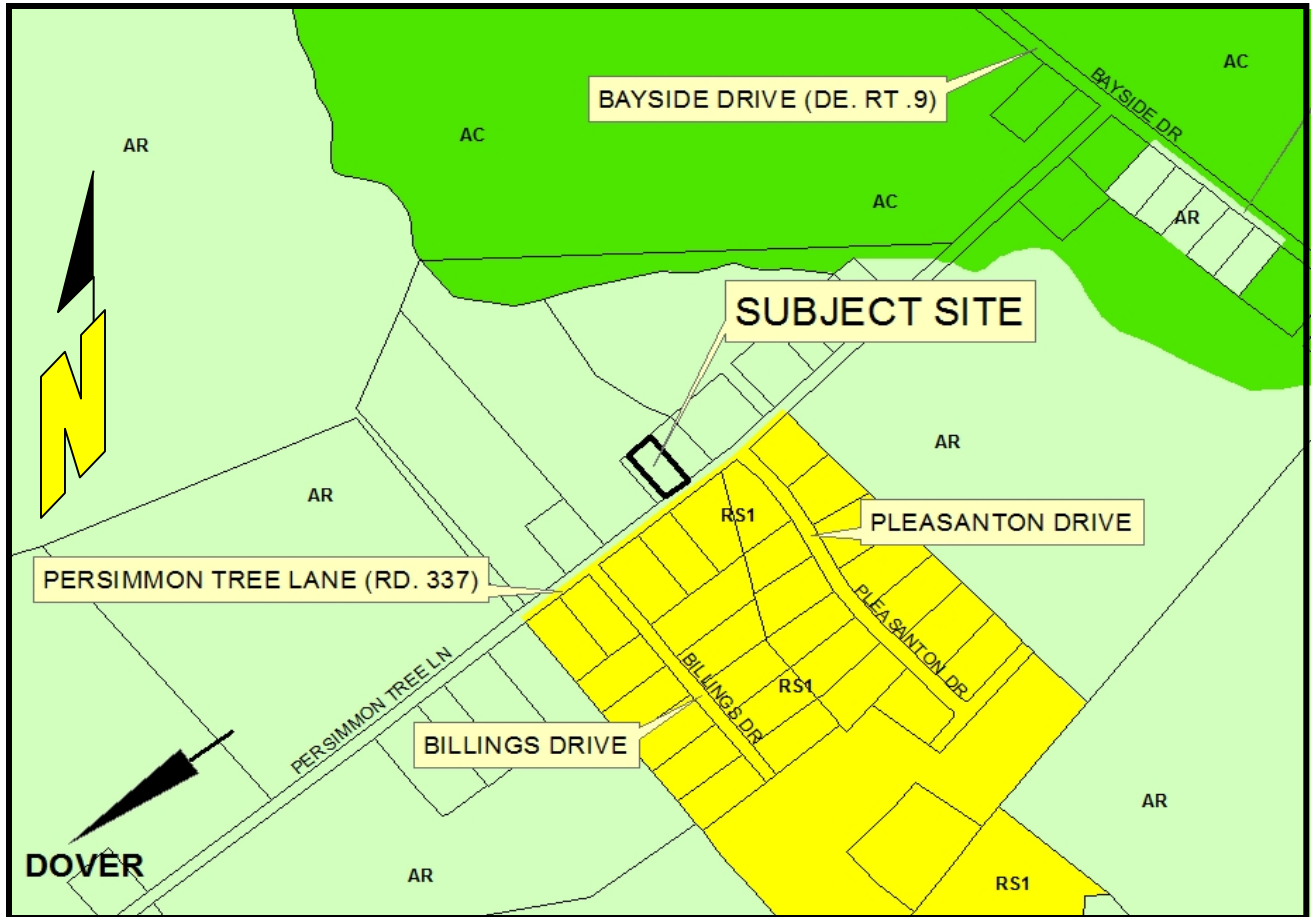

Exhibit A

Application: C-17-01
Batson (Batson & Knowles)



LOCATION AND ZONING MAP

APPLICANT: Deborah Batson

OWNERS: Richard C. Batson, Sr. & Pamela M. Knowles

PRESENT ZONING DISTRICT: AR (Agricultural Residential)

PRESENT USE: Residential

PROPOSED USE: Same, with Home Occupation (*At-Home Day Care*)

LEVY COURT DISTRICT: 3rd

TAX MAP NO: LC-00-058.00-01-11.01-000

LOCATION: 0.69 +/- acres located on the northwest sd. of Persimmon Tree Lane, (Co. Rd. 337), approx. 225' southwest of Pleasanton Drive, north of Dover

Exhibit B

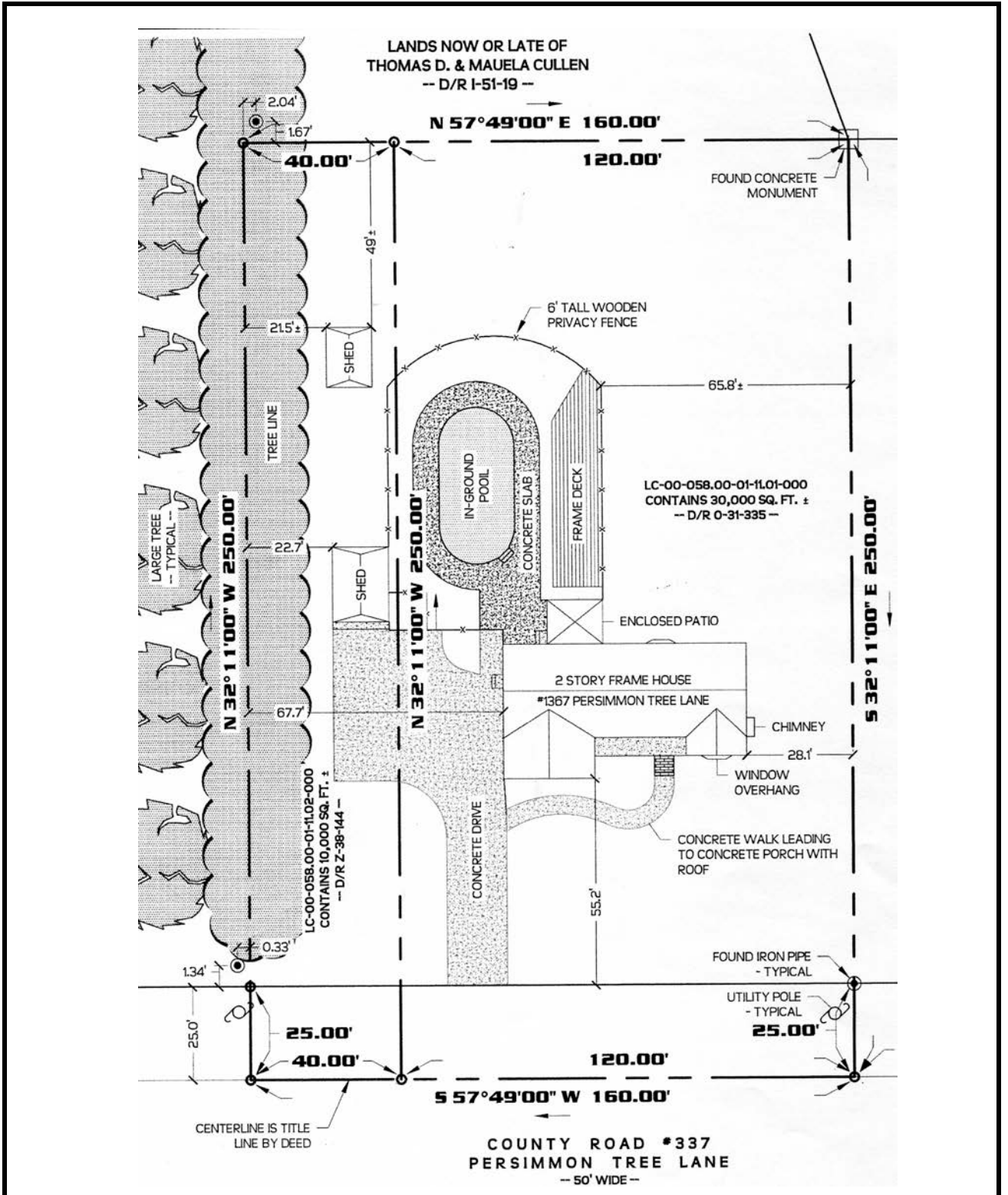

PLOT PLAN

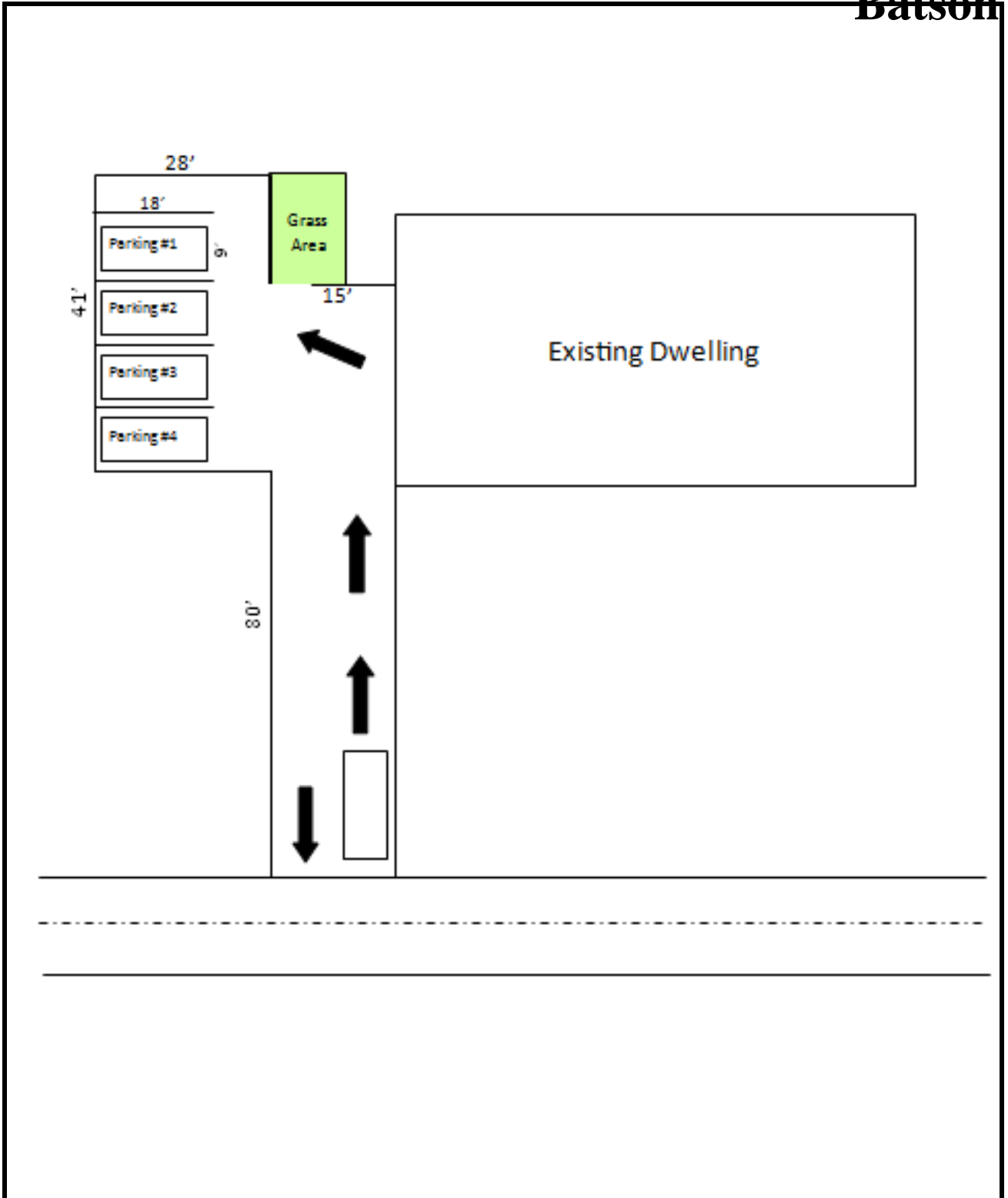

PLOT PLAN